



1
2
3
4
5
6
7

QIBA Profile. FDG-PET/CT as an Imaging Biomarker Measuring Response to Cancer Therapy

~~March~~ May 9, 2013

Version for Public Comment 1.0304

Table of Contents

8

9

10

11 1. Executive Summary 3

12 Summary for Clinical Trial Use 4

13 2. Clinical Context and Claims..... 5

14 Applications and Endpoints for Clinical Trials 5

15 Claim: Measure Change in SUV 6

16 3. Profile Details..... 7

17 3.1. Subject Handling..... 8

18 3.2. Image Data Acquisition..... 14

19 3.3. Imaging Data Reconstruction and Post-Processing..... ~~2120~~

20 3.4. Image Analysis (UPICT Section 9) ~~2423~~

21 3.5. Image Interpretation and Reporting (UPICT Section 10) ~~2523~~

22 3.6. Quality Control..... ~~2524~~

23 4. Compliance ~~3534~~

24 4.1. Image Acquisition Site ~~3634~~

25 4.2. Acquisition Device ~~3735~~

26 4.3. Reconstruction Software ~~4341~~

27 4.4. Image Analysis Workstation ~~4442~~

28 4.5. Software version tracking..... ~~4845~~

29 References ~~4946~~

30 Appendices ~~5246~~

31 Appendix A: Acknowledgements and Attributions ~~5246~~

32 Appendix B: Background Information ~~5247~~

33 Appendix C: Conventions and Definitions ~~5549~~

34 Appendix D: Model-specific Instructions and Parameters ~~5953~~

35 Appendix E: Standard template for patient preparation and scan acquisition ~~6155~~

36

37

38

39

40 1. Executive Summary

41 This QIBA Profile documents specifications and requirements to provide comparability and consistency for
42 quantitative FDG-PET across scanners in oncology. It can be applied to both clinical trial use as well as
43 individual patient management. This document organizes acquisition, reconstruction and post-processing,
44 analysis and interpretation as steps in a pipeline that transforms data to information to knowledge.

45 The document, developed through the efforts of the QIBA FDG-PET Technical Subcommittee, has shared
46 content with the FDG-PET UPICT protocol, as well as additional material focused on the devices used to
47 acquire and analyze the FDG-PET data.

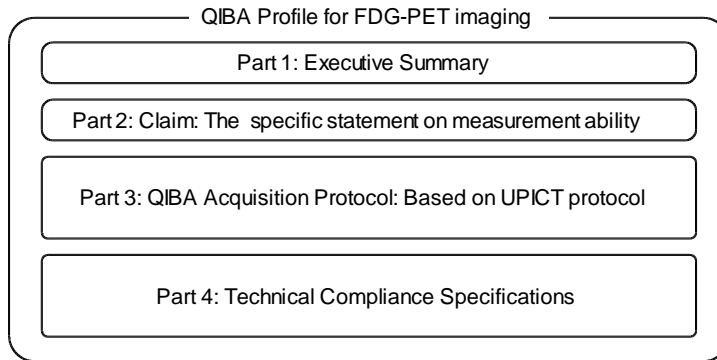

48

49

Figure 1: Illustration of the Profile components

50 The Profile Part 3 is largely derived from the FDG-PET UPICT protocol for FDG PET imaging in clinical trials.
51 In the UPICT protocol, there is a carefully developed hierarchy with tiered levels of protocol compliance.
52 This reflects the recognition that there are valid reasons to perform trials using different levels of rigor,
53 even for the same disease/intervention combination. For example, a high level of image measurement
54 precision may be needed in small, early-phase trials whereas a less rigorous level of precision may be
55 acceptable in large, late-phase trials of the same drug in the same disease setting.

56 The three levels of compliance for UPICT protocols are defined as:

57 ACCEPTABLE: failing to meet this specification will result in data that is likely unacceptable for the intended
58 use of this protocol.

59 TARGET: meeting this specification is considered to be achievable with reasonable effort and equipment
60 and is expected to provide better results than meeting the ACCEPTABLE specification.

61 IDEAL: meeting this specification may require unusual effort or equipment, but is expected to provide
62 better results than meeting the TARGET.

63 ACCEPTABLE values are always provided for each parameter in a UPICT Protocol. When there is no reason
64 to expect better results (e.g. in terms of higher image quality, greater consistency, lower radiation dose,
65 etc.), TARGET and IDEAL values are not provided.

66 This Profile draws on the ACCEPTABLE components of the UPICT Protocol. Later revisions of this Profile are
67 expected to draw on the Target and then Ideal categories of the UPICT Protocol. The Target and Ideal

categories are intended to account for advances in the field and the evolving state-of-the-art of FDG-PET/CT imaging. These concepts are illustrated in Figure 2 below.

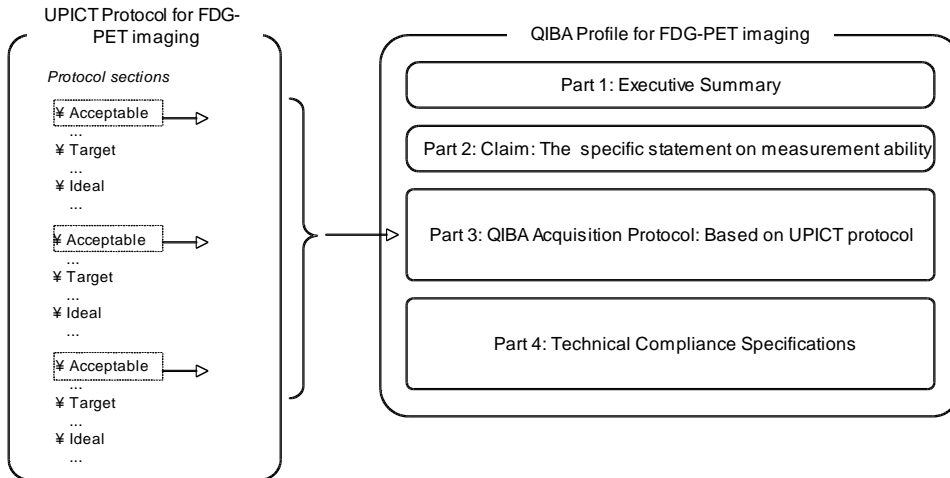

Figure 2. Relationship between the UPICT Protocol and the Profile.

Summary for Clinical Trial Use

The QIBA FDG-PET/CT Profile defines the technical and behavioral performance levels and quality control specifications for whole-body FDG-PET/CT scans used in single- and multi-center clinical trials of oncologic therapies. While the emphasis is on clinical trials, this process is also intended to apply for clinical practice. The specific claims for accuracy are detailed below in the Claims.

The specifications that must be met to achieve compliance with this Profile correspond to acceptable levels specified in the FDG-PET UPICT Protocol. The aim of the QIBA Profile specifications is to minimize intra- and inter-subject, intra- and inter-platform, and inter-institutional variability of quantitative scan data due to factors other than the intervention under investigation. FDG-PET/CT study(ies) performed according to the technical specifications of this QIBA Profile in clinical trials can provide qualitative and/or quantitative data for single time point assessments (e.g., diagnosis, staging, eligibility assessment, investigation of predictive and/or prognostic biomarker(s)) and/or for multi-time point comparative assessments (e.g., response assessment, investigation of predictive and/or prognostic biomarkers of treatment efficacy).

A motivation for the development of this Profile is that while a typical PET/CT scanner measurement system (including all supporting devices) may be stable over days or weeks, this stability cannot be expected over the time that it take to complete a clinical trial. In addition there are well known differences between scanners and or the operation of the same type of scanner at different imaging sites.

The intended audiences of this document include:

- Technical staff of software and device manufacturers who create products for this purpose .

- 92 • Biopharmaceutical companies, oncologists, and clinical trial scientists designing trials with imaging
93 endpoints.
- 94 • Clinical research professionals.
- 95 • Radiologists, nuclear medicine physicians, technologists, physicists and administrators at healthcare
96 institutions considering specifications for procuring new PET/CT equipment.
- 97 • Radiologists, nuclear medicine physicians, technologists, and physicists designing PET/CT acquisition
98 protocols.
- 99 • Radiologists, nuclear medicine physicians, and other physicians making quantitative measurements
100 from PET/CT images.
- 101 • Regulators, nuclear medicine physicians, oncologists, and others making decisions based on
102 quantitative image measurements.

103 Note that specifications stated as 'requirements' in this document are only requirements to achieve the
104 claim, not 'requirements on standard of care.' Specifically, meeting the goals of this Profile is secondary to
105 properly caring for the patient.

106 2. Clinical Context and Claims

107 FDG is a glucose analogue. The rationale for its use in oncology is based on the typically increased rate of
108 glycolysis in tumors compared to normal tissue. FDG is transported into tumor cells via glucose transport
109 proteins, usually up-regulated in tumor cells. Once internalized FDG is phosphorylated to FDG-6-phosphate;
110 it does not progress any further along the glycolytic pathway and becomes substantially metabolically
111 trapped. FDG uptake is not specific for tumor cells and there are some normal tissues and other processes
112 with increased glucose turnover, e.g. infection and inflammation, that show elevated uptake or
113 accumulation of FDG.

114 Applications and Endpoints for Clinical Trials

115 FDG-PET/CT imaging can be used for a wide range of clinical indications and research questions. These are
116 addressed more completely in the FDG-PET/CT UPICT Protocol (UPICT section 1.1). This QIBA Profile
117 specifically addresses the requirements for measurement of tumor FDG uptake with PET/CT as an imaging
118 biomarker for evaluating therapeutic response.

119 Biomarkers useful in clinical research for patient stratification or evaluation of therapeutic response would
120 be useful subsequently in clinical practice for the analogous purposes of initial choice of therapy and then
121 individualization of therapeutic regimen based on the extent and degree of response as quantified by FDG-
122 PET/CT.

123 The technical specifications described in the Profile are appropriate for quantification of tumor FDG uptake
124 and measuring longitudinal changes within subjects. However, many of the Profile details are generally
125 applicable to quantitative FDG-PET/CT imaging in other applications.

126 FDG-PET scans are sensitive and specific for detection of most malignant tumors [Fletcher 2008]. Coverage
127 for oncology imaging procedures in the US by the Centers for Medicare and Medicaid Services are explicitly
128 listed in the National Coverage Determination (NCD) for Positron Emission Tomography (PET) Scans (220.6).
129 FDG-PET scans reliably reflect glucose metabolic activity of cancers and this metabolic activity can be
130 measured with high reproducibility over time. Longitudinal changes in tumor 18F-FDG accumulation during
131 therapy often can predict clinical outcomes earlier than changes in standard anatomic measurements

[Weber 2009]. Therefore, tumor metabolic response or progression as determined by tumor FDG uptake can serve as a pharmacodynamic endpoint in well-controlled Phase I and Phase IIA studies as well as an efficacy endpoint in Phase II and III studies. In tumor/drug settings where the preceding phase II trials have shown a statistically significant relationship between FDG-PET response and an independent measure of outcome, changes in tumor FDG activity may serve as the primary efficacy endpoint for regulatory drug approval in registration trials.

Claim: Measure Change in SUV

If Profile criteria are met, then tumor glycolytic activity as reflected by the maximum standardized uptake value (SUVmax) should be measurable from FDG-PET/CT with a within-subject coefficient of variation of 10-12%.

The following important considerations are noted:

1. This Claim applies only to tumors that are considered evaluable with PET. In practice this means tumors of a minimum size and baseline SUVmax (e.g. [Wahl 2009, de Langen 2012]). More details on what tumors are evaluable (minimum size and SUVmax) are described in section 3.6.5.3.

2. Details of the claim were derived from a review of the literature and are summarized in Appendix B. In these reports [Nakamoto 2002, Krak 2004, Velasquez 2009, Hatt 2010], it was assumed that the repeatability of SUVmax could be described by a fixed percentage of the baseline measurement. This assumption may not be applicable over the full range of clinically relevant SUVs and combinations of relative and absolute SUV changes have been proposed [de Langen 2012].

3. A within-subject coefficient of variation of 12% implies a limit of repeatability of $\pm 33\%$, that is, separate SUVmax measurements derived from test-retest PET/CT studies will differ by less than 33% for 95% of the observations. Note that asymmetric limits of repeatability have also been reported, e.g. -27 % to +37 % [Velasquez 2009].

4. This Claim is applicable for single-center studies using the same scanner. For multi-center studies, if FDG-PET/CT imaging is performed using the same scanner and protocol for each patient at each time point (as described in the Profile), then it is anticipated that this Claim will be met.

5. This Claim is based on SUVmax due to the evidence provided in the scientific literature. However, the use of SUV metrics derived from larger regions-of-interest (e.g. SUVpeak) are to be encouraged, as they may provide improved repeatability. In addition the use of automated and/or centralized analysis methods will further improve SUV repeatability. Note that while relative limits appear to be appropriate for SUVmax measures, it may be that absolute limits may be more appropriate for SUVs based on mean values for volumetric ROIs [Nahmias and Wahl 2008].

While the claim has been informed by an extensive review of the literature, it is currently a consensus claim that has not yet been substantiated by studies that strictly conform to the specifications given here. In addition we note that this claim should be re-assessed for technology changes, such as PSF (point spread function) based reconstruction or TOF (time of flight) imaging that were not utilized in published test-retest studies. A standard utilized by a sufficient number of studies does not exist to date. The expectation is that from future studies and/or field testing, data will be collected and changes made to this Claim or the Profile specifications accordingly.

3. Profile Details

The following figure provides a graphical depiction that describes the marker at a technical level.

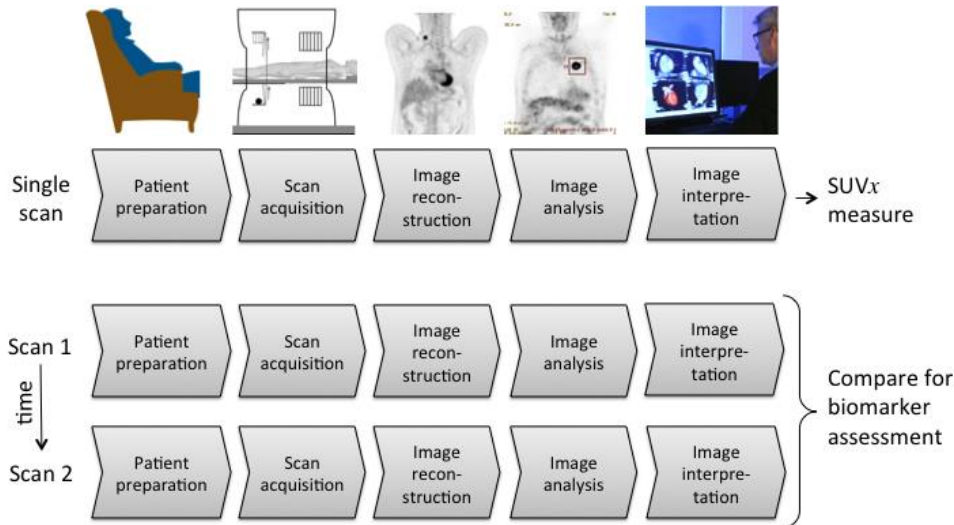

Figure 3: The assay method for computing and interpreting glycolytic metabolic activity using PET/CT may be viewed as a pipeline using either one or two or more scan sequences. The measure SUV_x refers to one of several possible SUV measures, such as SUV_{max}, SUV_{mean} or SUV_{peak}, with normalization by body weight or lean body mass.

Patients may be selected or referred for FDG-PET/CT imaging through a variety of mechanisms. In addition, patients are often required to undergo screening according to pre-scan requirements such as fasting levels and/or serum glucose levels as described below.

The imaging steps corresponding to Figure 1 are:

- 1) Patients or subjects are prepared for scanning (e.g. 6 hr fasting). FDG is administered. Patient waits quietly for bio-distribution and uptake of FDG (typically 60 min)
- 2) Scan data from the PET and CT exams is acquired.
- 3) Data correction terms are estimated and PET (and CT) images are reconstructed.
- 4) Quantitative measurements are performed.
- 5) Images are reviewed for qualitative interpretation.

Note that steps 4 and 5 may occur in either order or at the same time. More details on the requirements are given below.

Images may be obtained at multiple time points over days or weeks, notably at a minimum of two time points before and after therapeutic intervention for a response assessment as is considered by this document. The change in FDG uptake is typically assessed as a percentage according to the formula:

$$\frac{[(\text{post-treatment metabolic activity} - \text{pre-treatment metabolic activity}) / \text{pre-treatment metabolic activity}] \times 100}{\text{Response criteria are then applied to categorize the response assessment. These response criteria}}$$

196 are beyond the scope of this document, but are discussed in the PERCIST proposal [Wahl 2009].

197 The following sections describe the major components illustrated in Figure 3:

Section	Title	Performed by
3.1	Subject Handling	Personnel, (including Technologists and Schedulers) at an Image Acquisition Facility
3.2	Image Data Acquisition	Technologist, at an Image Acquisition Facility using an Acquisition Device
3.3	Image Data Reconstruction	Technologist, at an Image Acquisition Facility using Reconstruction Software
3.4	Image Analysis	Imaging Physician or Image Analyst using one or more Analysis Software tools
3.5	Image Interpretation	Imaging Physician before or after information obtained by Image Analysis using a pre-defined Response Assessment Criteria

198 Image data acquisition, reconstruction and post-processing are considered to address the collection and
 199 structuring of new data from the subject. Image analysis is primarily considered to be a computational step
 200 that transforms the data into information, extracting important values. Interpretation is primarily
 201 considered to be judgment that transforms the information into knowledge.

202 **3.1. Subject Handling**

203 This Profile will refer primarily to 'subjects', keeping in mind that the recommendations apply to patients in
 204 general, and that subjects are often patients too.

205 **3.1.1 Subject Selection, Timing, and Blood Glucose Levels**

206 The study protocol should include specific directions as to the management of subjects with abnormal
 207 fasting blood glucose measurements whether known to be diabetic or not. While it is known that high
 208 levels of circulating blood glucose reduce FDG uptake, there is a paucity of scientific data to suggest a
 209 specific cutoff for abnormally high blood glucose measurements or if these subjects should be excluded
 210 from clinical trials that use FDG-PET/CT scan data. It is important to define how such subjects and the data
 211 from their imaging studies will be managed to ensure comparability of imaging data within and among
 212 clinical trials. Specifically, consideration should be given to the exclusion of subjects with abnormal fasting
 213 blood glucose when quantitative FDG-PET/CT is being used as the study's primary endpoint. Refer to the
 214 FDG-PET/CT UPICT Protocol for Diabetic Scheduling and Management discussion (UPICT Section 4.2.2). It is
 215 also recommended that the study specifies what level of within subject variability in serum glucose levels is
 216 acceptable across time points and how subjects that fall outside that range will be interpreted.

217 **3.1.1.1 Timing of Imaging Test Relative to Intervention Activity (UPICT Section 1.2)**

218 The study protocol should specifically define an acceptable time interval that should separate the
 219 performance of the FDG-PET/CT scan from both (1) the index intervention and (2) other interventions (e.g.
 220 chemotherapy, radiotherapy or prior treatment). This initial scan (or time point) is referred to as the
 221 "baseline" scan (or time point). The time interval between the baseline scan and the initiation of treatment
 222 should be specified as well as the time intervals between subsequent FDG-PET studies and cycles of
 223 treatment. Additionally, the study protocol should specifically define an acceptable timing variance for

224 performance of FDG-PET/CT around each time point at which imaging is specified (i.e., the acceptable
225 window of time during which the imaging may be obtained “on schedule”). The timing interval and window
226 are dependent upon 1) the utility for the FDG-PET/CT imaging within the clinical trial, 2) the clinical
227 question that is being investigated and 3) the specific intervention under investigation. Suggested
228 parameters for timing of FDG-PET/CT within oncologic trials are more completely addressed in the FDG-
229 PET/CT UPICT Protocol section 1.2.

230 **3.1.1.2. Timing Relative to Confounding Activities (UPICT Section 3.2)**

231 Activities, tests and interventions that might increase the chance for false positive and/or false negative
232 FDG-PET/CT studies should be avoided prior to scanning. The allowable interval between the potentially
233 confounding event and the FDG-PET/CT exam will be dependent on the nature of the confounding variable.
234 For example, inflammation may cause focally increased FDG-PET activity (e.g. from a percutaneous or
235 excisional biopsy of a suspicious mass) or might lead to the appearance of a non-malignant mass (e.g.,
236 hematoma) on the CT portion of the study. A percutaneous ablation procedure of a known malignant focus
237 may cause focally increased FDG-PET activity and/or an immediate post-ablation increase in the apparent
238 volume of the ablated target lesion. The time of onset and the duration of the increased FDG-PET activity
239 and/or the change in lesion volume might be different for these two confounding factors.

240 If iodinated contrast is to be used for the CT portion of the PET/CT study, conflict with other tests and
241 treatments should be avoided congruent with community standards of care (e.g., thyroid scan).

242 **3.1.1.3. Timing Relative to Ancillary Testing (UPICT Section 3.3)**

243 Avoid scheduling tests that might confound the qualitative or quantitative results of the FDG-PET/CT study
244 within the time period prior to the scan. For example, a glucose tolerance test should not be scheduled
245 during the 24 hours prior to the performance of FDG-PET/CT. Similarly, other tests that might involve
246 increasing plasma glucose, insulin, or corticosteroid levels should also be avoided. Exercise cardiac stress
247 testing should be avoided during the twenty-four (24) hours prior to the performance of FDG-PET/CT.
248 Similarly, other tests that might involve vigorous exercise and thereby increase muscle metabolic function
249 should also be avoided.

250 **3.1.2 Subject Preparation (UPICT Section 4)**

251 Management of the subject can be considered in terms of three distinct time intervals (1) prior to the
252 imaging session (prior to arrival and upon arrival), (2) during the imaging session and (3) post imaging
253 session completion. The pre-imaging session issues are contained in this section while the intra-imaging
254 issues are contained in section 3.2.1 on image data acquisition.

255 **3.1.2.1. Prior to Arrival (UPICT Section 4.1)**

256 The main purpose of subject preparation is to reduce tracer uptake in normal tissue (kidneys, bladder,
257 skeletal muscle, myocardium, brown fat) while maintaining and optimizing tracer uptake in the target
258 structures (tumor tissue). For more detail, refer to the FDG PET UPICT Protocol (Section 4.1) that addresses
259 (1) Dietary, (2) Fluid Intake, and (3) Other activities that may affect tissue FDG uptake.

260 (1) Dietary

- 261 a. Diabetic management – Refer to FDG-PET/CT UPICT Protocol sections 1.7.2 and 4.2.2
- 262 b. Fasting status - Subjects should not eat any food (either oral or parenteral) for at least six
263 hours prior to the anticipated time of FDG administration.

264 (2) Fluid Intake: Adequate hydration (before and after FDG administration) is important both to ensure
265 a sufficiently low FDG concentration in urine (fewer artifacts) and to reduce radiation exposure to
266 the bladder. Adequate hydration is especially important when contrast CT imaging will be used.
267 Whichever hydration strategy is used (how much and when to administer), the protocol should be
268 uniform among sites during a trial. Specific hydration recommendations are presented in the FDG-
269 PET/CT UPICT Protocol (reference Section 4.2.1). The fluid administered should not contain glucose
270 or caffeine.

271 (3) Other Activities: To minimize FDG uptake in muscle, the subject should avoid strenuous or extreme
272 exercise before the PET exam for a minimum of at least 6 hours (preferably for a time period of 24
273 hours).

274 The compliance issues around these parameters are dependent upon adequate communication and
275 oversight of the Scheduler or Technologist at the Image Acquisition Facility with the subject.
276 Communication with the subject and confirmation of compliance should be documented.

277 3.1.2.2. Upon Arrival (UPICT Section 4.2)

278 Upon arrival 1) confirmation of subject compliance with pre-procedure instructions and 2) the occurrence
279 of potentially confounding events (see listing in Section 4.2.1 of FDG-PET/CT UPICT Protocol) should be
280 documented on the appropriate case report forms.

281 There should be documentation of subject-specific risk factors including, but not limited to, previous
282 contrast reactions (if iodinated contrast is to be used).

283 3.1.2.3 Preparation for Exam (UPICT Section 4.2.3)

284 In order to avoid heterogeneous physiological distribution of the FDG, it is critical that subject preparation
285 after arrival and prior to imaging is standardized among all sites and subjects throughout the conduct of the
286 clinical trial.

- 287 • The waiting and preparation rooms should be relaxing and warm (> 75° F or 22° C) during the entire
288 uptake period (and for as long as reasonably practicable prior to injection, at least 15 minutes is
289 suggested as acceptable). Blankets should be provided if necessary.
- 290 • The subject should remain recumbent or may be comfortably seated; activity and conversation
291 should be kept to an absolute minimum. For example, the subject should be asked to refrain from
292 speaking, chewing, or reading during the uptake period. For brain imaging the subject should be in a
293 room that is dimly lit and quiet for FDG administration and subsequent uptake period.
- 294 • After FDG injection, the subject may use the toilet, but if possible preferably not for the initial 30
295 minutes immediately after injection of FDG for several reasons, primarily to avoid muscular uptake
296 during the biodistribution phase of FDG-uptake. The subject should void immediately (within 5 – 10
297 minutes) prior to the FDG-PET/CT image acquisition phase of the examination.
- 298 • Bladder catheterization is not routinely necessary; but if deemed necessary (e.g., for the evaluation
299 of a subject with a pelvic tumor such as cervical or prostate cancer), the catheter should be placed
300 prior to injection of FDG. If bladder catheterization is performed, additional strategies to avoid
301 trapping high activity pockets of activity within the bladder should be considered such as retrograde
302 filling of the bladder to dilute the residual activity. ~~Bladder catheterization may be important for~~
303 ~~the evaluation of pelvic tumors (e.g., cervix or prostate cancer).~~

- 304 • Following the administration of FDG, the subject should drink 500 ml of water (or receive by
305 intravenous administration 250 - 500 ml of non-glucose containing fluid). Fluid intake may need to
306 be modified for those subjects on fluid restriction.
- 307 • For specific areas of anatomic interest (e.g., tumors located in the lower abdomen, pelvis or kidney)
308 intravenous diuretic agents may be used (e.g., 20 – 40 mg of furosemide given 15 minutes after the
309 administration of FDG). If bladder catheterization is performed, IV diuretics should be administered
310 as described here so as to ensure that the concentration of activity in the renal collecting systems
311 and bladder is relatively dilute.
- 312 • Sedation is not routinely required, but is not contraindicated provided that the sedative used does
313 not interfere with the uptake of FDG. Sedation may have utility in specific clinical circumstances
314 such as in subjects with brain, or head and neck tumors or breast cancer, claustrophobic subjects, or
315 children. The sedative effect should last for the duration of image acquisition; detailed specifications
316 are dependent upon the medication used and the route of administration.
- 317 • The amount of fluid intake and use of all medications (e.g., diuretic, sedative) must be documented
318 on the appropriate case report form.
- 319 • Subjects undergoing a CT scan should empty their pockets and remove any clothing containing
320 metal and any metallic jewelry from the body parts to be scanned, changing into a hospital gown if
321 necessary.

Parameter	Entity/Actor	Specification
Height and Weight	Imaging Technologist	<p>The Technologist shall measure and document subject height and weight and enter this information into the scanner during the PET/CT acquisition.</p> <p>Subject height and body weight shall be measured at the time of each PET/CT scan with standardized measurement devices and with the subject in an examination gown or light clothing. <u>Subject height shall be measured and documented at the time of baseline FDG-PET scan with standardized measurement device.; Measurement of subject height can be measured is not required at each subsequent time point, but this is not required unless other subject-centric factors (e.g. growth in pediatric population or shrinkage in elderly population) are relevant in combination with a prolonged interval between imaging time points such that a change in height might be significant.</u></p> <p>If subject cannot be moved from the bed, the date and source of information should be documented.</p> <p>The Technologist shall measure subject height and weight and enter this information into a common data format mechanism used for recording all needed information (Appendix E).</p>

- 322 • Diabetic Monitoring and Management (UPICT Section 4.2.2)

323 The subject's blood glucose level should be measured [using CLIA-approved, CLIA cleared, or equivalent
 324 (outside US) glucose measurement device or laboratory] within the preceding 2 hours (ideally within 1
 325 hour, especially in subjects with diabetes) of FDG administration and documented.

Parameter	Entity/Actor	Specification
Blood glucose level measurement	Imaging Technologist or Lab Technologist	Within 2 hours preceding FDG administration, shall measure and document time of subject blood glucose collection. Glucose measurement should be performed using a CLIA approved, CLIA cleared, or equivalent (outside US) glucose measurement device. Deviations from this process shall be documented.
Blood glucose level documentation	Imaging Technologist or Lab Technologist	Shall enter the results of the blood glucose assay and the time of blood draw on a case report form or similar subject information sheet. Shall enter the results of the blood glucose assay into a common format mechanism used for recording all needed information (Appendix E).
Blood glucose level Threshold	Imaging Technologist	Shall enforce the glucose thresholds for imaging as defined in the Protocol; if not, then reason for non-compliance shall be provided and documented on case report form or similar subject information sheet. Shall document any information on non-compliance with the protocol into a common format mechanism used for recording all needed information (Appendix E).

326 **3.1.3. Imaging-related Substance Preparation and Administration (UPICT Section 5)**

327 **3.1.3.1. Radiotracer Preparation and Administration**

328 3.1.3.1.1 Radiotracer Description and Purpose

329 The FDG radiopharmaceutical must be produced under Current Good Manufacturing Practice as specified
 330 meet USP United States Pharmacopeia or comparable International equivalent specifications or meet other
 331 current specifications as defined by the FDA, EMEA or other appropriate regulatory agency. U.S.
 332 regulations such as 21CFR212 or USP<823> Radiopharmaceuticals for Positron Emission Tomography must
 333 be followed in the U.S. or for trials submitted to US Regulatory approval.

334 3.1.3.1.2 Radiotracer Activity Calculation and/or Schedule (UPICT Section 5.2)

335 The 18F-FDG activity administered ranges between about 185 – 740MBq (5 – 20 mCi). The administered
 336 activity typically depends upon the local imaging protocol. The local protocol may require fixed activity, or
 337 the activity may vary as a function of various parameters including but not limited to subject size or age,
 338 scanning mode, or percentage of scan bed (slice) overlap. To date there are no data providing evidence of
 339 superiority of parameter-dependent administered activity protocols. The exact activity and the time at

Comment [ep1]: Item # 88: Commenter suggests "The FDG radiopharmaceutical must be produced under 21 CFR 212 Current Good Manufacturing Practice for PET Drugs..."

The FDG must be produced under Current Good Manufacturing Practice as specified by the FDA, EMEA or other appropriate regulatory agency. Regulations such as 21 CFR 212 or USP <823> Radiopharmaceuticals for Positron Emission Tomography (PET) must be followed.

Comment [ep2]: Add statement about inserting language for local regulatory requirements.

EP – Consult with PK, RB and PC for add'l revision.

340 which activity is calibrated should be recorded. Residual activity remaining in the tubing, syringe or
 341 automated administration system or any activity spilled during injection should be recorded. The objective
 342 is to record the net amount of FDG radiotracer injected into the subject to provide accurate factors for the
 343 calculation of the net SUV.

Parameter	Entity/Actor	Specification
Administered FDG Radiotracer Activity	Imaging Technologist	<p>The Technologist shall</p> <ol style="list-style-type: none"> 1. Assay the pre-injection FDG activity (i.e. radioactivity) and time of measurement, 2. Record the time that FDG was injected into the subject, 3. Assay the residual activity in the syringe (and readily available tubing and components) after injection and record the time of measurement. <p>3.4. <u>Inject the quantity of FDG as prescribed in the protocol, within the range defined in the protocol.</u></p> <p>These values shall be entered into the scanner during the PET/CT acquisition.</p> <p>For scanners that do not provide for entry of residual activity information, the net injected radioactivity should be manually calculated by decay correcting all measurements to the time of injection and then subtracting the residual radioactivity from the pre-injection radioactivity. The net injected radioactivity is then entered into the scanner during the PET/CT acquisition.</p> <p>All data described herein on activity administration shall be documented.</p> <p>All data should be entered into the common data format mechanism (Appendix E).</p>

344 3.1.3.1.3 Radiotracer Administration Route (UPICT Section 5.4)

345 FDG should be administered intravenously through a large bore (21 gauge) indwelling catheter placed
 346 anatomically remote (e.g., contralateral extremity to site of disease if at all possible) to any site(s) of
 347 suspected pathology, preferably in an antecubital vein. Intravenous ports should not be used, unless no
 348 other venous access is available. If a port is used, an additional flush volume should be used. As
 349 reproducible and correct administration of FDG is required for quantification purposes, extravasation or
 350 paravenous administration should be avoided. If an infiltration is suspected, the event and expected
 351 quantity should be recorded and the infiltration site should be imaged. The approximate amount of
 352 infiltration should be estimated from the images where possible. If the infiltration is greater than 5% of the
 353 administered activity and the quantitative result from the FDG-PET/CT study is a primary or secondary
 354 endpoint, the data point might be censored from review or the subject might not be included in the study.
 355 The anatomical location of the injection site should be documented on the appropriate case report form or
 356 in the Common Data Format Mechanism (Appendix E).

357 Presuming that the IV access is properly functioning, the same route of administration may be used for

358 iodinated contrast as is used for FDG.

Parameter	Entity/Actor	Specification
FDG Administration	Technologist	<p>Technologist shall administer FDG intravenously through a large bore (21 gauge) indwelling catheter placed anatomically remote to any sites of suspected pathology, preferably in an antecubital vein. Intravenous ports should not be used, unless no other venous access is available.</p> <p>In the case of manual administration, a three-way valve system should be attached to the intravenous cannula so as to allow at least a 10 cc normal (0.9% NaCl) saline flush following FDG injection.</p>
Suspected infiltration	Technologist	<p>Technologist shall</p> <ol style="list-style-type: none"> 1. Record the event and expected amount of FDG: [Minor (estimated less than 5%), Moderate (estimated more than 5% and less than 20%), Severe (estimated more than 20%)]. Estimation will be done based on images and/or known injected volumes. 2. Image the infiltration site.
		<p>Record the event and expected amount of FDG into the common data format mechanism (Appendix E).</p>

359 **3.1.3.2 CT Contrast Material Preparation and Administration**

360 The use of CT contrast material during FDG-PET/CT imaging is complex and analyzed in detail in the UPICT
 361 FDG-PET Protocol (Section 3.2). In summary, the presence of IV and/or oral contrast material improves the
 362 detection of lesions with CT and may improve the anatomic localization, interpretation, and analysis of the
 363 FDG-PET/CT exam. However, the presence of contrast material may affect the attenuation correction of the
 364 PET scan with consequent bias in measured SUVs.

Parameter	Entity/Actor	Specification
CT Contrast Agent	Technologist	<p>Technologist shall record the type and amount of CT Contrast Agent.</p> <ol style="list-style-type: none"> 1. Was oral contrast used: Type [Positive, Negative], amount (volume in cc). 2. Was IV contrast used?, amount (volume in cc), time of injection. <p>Record the event and expected amount of CT Contrast Agent into the common data format mechanism (Appendix E).</p>

365 **3.2. Image Data Acquisition**

366 This section summarizes the imaging protocols and procedures that shall be performed for an FDG-PET/CT
 367 exam. Detailed descriptions are included in the referenced FDG-PET/CT UPICT protocol sections.

368 The motivation for controlling the image acquisition as tightly as described here is that over the course of a
 369 trial, hardware and software updates will occur. The intent of the Profile is to ensure that the instrument
 370 gives the same results over the duration of the trial.

371 For consistency, clinical trial subjects should be imaged on the same device over the entire course of a
 372 study. If the imaging requirements are qualitative i.e. for relative quantitation, for example the presence or
 373 absence of a lesion or a lesion SUV relative to a reference region, then a replacement scanner may be used
 374 if it is properly qualified. It is imperative, however, that the trial sponsor be notified of scanner substitution
 375 if it occurs.

376 For clinical trials with quantitative imaging requirements, a subject should have all scans performed on only
 377 one scanner unless quantitative equivalence with a replacement scanner can be clearly demonstrated.
 378 However, it should be noted that there are currently no accepted criteria for demonstrating quantitative
 379 equivalence between scanners. It is anticipated that future version of this Profile will provide such criteria."

380 ~~It is recommended that all FDG-PET/CT scans for an individual subject be performed on the same PET/CT~~
 381 ~~scanner hardware and software throughout the trial. In the event of equipment malfunction, follow up~~
 382 ~~scans on an individual participant can be performed on a different scanner of the same model and software~~
 383 ~~version provided it has met the scanner qualification requirements.~~ The follow up scans should be
 384 performed with identical acquisition parameters as the first (baseline), inclusive of all the parameters
 385 required for both the CT and PET acquisitions.

386 The FDG-PET/CT UPICT Protocol (Section 7.1.1) describes scanning strategies that can be used in a clinical
 387 trial. For strategy 1, there is no intent to obtain a diagnostic CT scan at the FDG-PET imaging session,
 388 however a low-dose CT scan is needed for attenuation correction. For strategy 2, a diagnostic CT scan is
 389 obtained. There are further considerations that must be followed for each of the two strategies. The
 390 workflow chosen for a given protocol should be described in the protocol and should be tailored
 391 commensurate to the level of expectation of the obtained data (e.g. qualitative or quantitative SUV
 392 analysis).

393 Strategy 1: For FDG-PET/CT in which the CT is used for attenuation correction and localization only (not
 394 intended as a clinically diagnostic CT, intent):

- 395 • CT Scout (i.e. topogram or scanogram etc.), followed by
- 396 • CT for anatomic localization and attenuation correction, followed by
- 397 • PET Emission scan acquisition

398 Strategy 2: For FDG-PET/CT in which a clinically diagnostic CECT is also required, ONE of the following
 399 options should be used. Strategy 2a is preferrable since it avoids any, all be it possibly minimal, impact of
 400 IV contrast enhancement on attenuation correction and therefore SUV determination.

401 Strategy 2a

- 402 • Follow Strategy 1 (above)
- 403 • Acquire an additional IV contrast-enhanced diagnostic CT scan

404 Strategy 2b

- 405 • Perform an IV contrast-enhanced diagnostic CT scan
- 406 • Follow Strategy 1 (above)

Parameter	Entity/Actor	Specification
-----------	--------------	---------------

Parameter	Entity/Actor	Specification
Scanning Strategy (Workflow)	Technologist	Technologist shall follow Profile compliant workflow strategy, which will be compatible with Acquisition Device capability. The same workflow used at baseline shall be used at all subsequent time points.

408

409 For both strategies, there are several common issues specific to the CT exam that may have an impact on
 410 quantitative FDG-PET output, which need attention and protocol specification. These include (1) contrast
 411 material administration, (2) respiratory motion compensation instructions and (3) CT scanning technique
 412 (kVp, mAs and pitch). Below is a summary of the acceptable level of behavior/procedure for each of these
 413 three issues.

414 At a minimum, all these issues should be addressed in the clinical trial protocol, ideally with consistency
 415 across all sites and all subjects (both inter-subject, and intra- and inter-facility) with the target of
 416 consistency across all time points for each given subject. The actual details of imaging for each subject at
 417 each time point should always be recorded. Any particular clinical trial should NOT allow some sites to
 418 implement one strategy and other sites to implement the alternative.

419 *CT Exam Variables and Specifications:*

420 Contrast Agents - The presence of a positive contrast agent (IV or oral), by affecting the CT attenuation
 421 map, may affect SUV quantitation [Mawlawi 2006]. If this were the only consideration, then ideal would be
 422 to prohibit CT contrast administration. However, in some clinical situations (dependent upon tumor type,
 423 tumor behavior or level of anatomic interest), the benefit of CT contrast agents may outweigh the small
 424 errors induced in SUV measurement that may include increased SUV variability. Each protocol should
 425 specify the desired approach for the given study. Most importantly, for each subject, the same approach
 426 should be followed for all imaging time points.

427 In cases where CT contrast agents are used, there are two main strategies:

428 Strategy 1: No IV; dilute positive oral contrast allowed

429 Strategy 2: Use negative or dilute positive oral contrast for the non-attenuation CT scan. Ensure that
 430 the diagnostic CT acquisition (which may be performed with IV contrast) is performed consistently
 431 for a given subject across all time points.

Parameter	Entity/Actor	Specification
CT Contrast agent	Technologist	CT contrast agents shall be given commensurate with the workflow strategy as selected from above.

3.2.1 Imaging Procedure

The PET/CT exam consists of two components, the PET emission scan and the CT transmission scan (which may have multiple components). From these data sets, the non-attenuation-corrected PET images may be reconstructed for quality control purposes and attenuation-corrected PET images are reconstructed for qualitative interpretation and quantitative analysis. Instrument specifications relevant to the Acquisition Device are included in Section 4 Compliance – Acquisition Device.

3.2.1.1 Timing of Image Data Acquisition

FDG uptake into both tumors and other body tissues is a dynamic process that may increase at different rates and peak at various time points dependent upon multiple variables. Therefore, it is extremely important that (1) in general, the time interval between FDG administration and the start of emission scan acquisition is consistent and (2) when repeating a scan on the same subject, it is essential to use the same interval between injection and acquisition in scans performed across different time points.

While the “target” tracer uptake time is 60 minutes, the “acceptable” window is from 55 to 75 minutes to ensure that imaging does not begin prematurely so as to allow adequate tumor uptake of FDG and to account for the practicality of work flow that can result in delays in imaging later than 60 minutes after FDG injection. The exact time of injection must be recorded; the time of injection initiation should be used as the time to be recorded as the radiotracer injection time. The injection and flush should be completed within one minute with the rate of injection appropriate to the quality of the vein accessed for FDG administration so as to avoid compromising the integrity of the injection vein.

When performing a follow-up scan on the same subject, especially in the context of therapy response assessment, it is essential to apply the same time interval with target window of ± 10 minutes (with an acceptable window of ± 15 minutes) provided that the scan must not begin prior to 55 minutes after the injection of FDG. If a limited anatomy scan is obtained at follow-up after a whole body scan was performed at baseline, one should consider adjusting the timing of the follow up scan to be congruent with the timing for the same anatomic region as achieved during the baseline study.

If, for scientific reasons, an alternate time (between activity administration and scan acquisition) is specified in a specific protocol, then the rationale for this deviation should be stated; inter-time point consistency must still be followed.

Parameter	Entity/Actor	Specification
Tracer Injection Time	Technologist	The time of FDG injection shall be entered into PET/CT scanner console during the acquisition.
Tracer Uptake Time:	Technologist	The Technologist shall ensure that the tracer uptake time for the baseline scan is 60 minutes, with an acceptable range of 55 to 75 minutes. When repeating a scan on the same subject, especially in the context of therapy response assessment, the Technologist shall apply the same time interval ±10 minutes provided that the scan must not begin prior to 55 minutes after the injection of FDG.

The following sections describe the imaging procedure.

3.2.1.2 Subject Positioning (UPICT Section 7.2.1)

Consistent positioning avoids unnecessary variance in attenuation, changes in gravity-induced shape and fluid distribution, or changes in anatomical shape due to posture, contortion, etc. During PET-CT, subjects should be positioned in the center of the field of view (FOV), preferably with the subjects' arms positioned over head for whole-body imaging (to minimize beam hardening and FOV truncation artifacts). In the case of dedicated brain or head/neck scans, the arms should be positioned down along the body. If the subject is physically unable to maintain arms above head for the entire whole-body examination then the arms can be positioned along the side before the start of the scan, unless the protocol specifically excludes such subjects. Arm positioning in a particular subject should be consistent between the PET emission and CT transmission scans at each time point and should be as consistent as possible across all time points.

Respiratory motion causes SUV errors by two mechanisms: motion blurring and errors in attenuation correction due to mismatches between CT-based attenuation map and emission data [Liu 2009]. Various strategies could be used to minimize, document and compensate for respiratory motion. Shallow breathing shall be performed during CT AC acquisition (see UPICT Protocol section 7.1.1). The subject should (a) be monitored and if breathing pattern is not consistent with shallow breathing expectation, coached in the breathing protocol and (b) should remain motionless throughout the scan.

The Technologist shall document factors that adversely influence subject positioning or limit the ability to comply with instructions (e.g. breath-hold, shallow breathing, remaining motionless, etc.).

Parameter	Entity/Actor	Specification
Subject Positioning	Technologist	The Technologist shall position the subject according to the UPICT specifications and/or specific protocol specifications consistently for all scans.

Positioning Non-compliance	Technologist	The Technologist shall document issues regarding subject non-compliance with positioning.
		The Technologist shall document issues regarding subject non-compliance with breathing and positioning using the common data format mechanism (Appendix E).

Parameter	Entity/Actor	Specification
Respiratory motion minimization	Technologist	The Technologist shall observe subject breathing. If the subject is not breathing commensurate with shallow breathing expectation, the Technologist shall provide verbal instruction to the subject to perform shallow breathing prior to and during CT and PET scans.
Respiratory motion minimization	PET/CT Scanner	The PET/CT scanner shall provide methods to minimize the PET image errors introduced by respiratory motion.

482

Parameter	Entity/Actor	Specification
Breathing and motion non-compliance	Technologist	The Technologist shall document issues regarding subject non-compliance with breathing and motion.
		The Technologist shall document issues regarding subject non-compliance with breathing and motion using the common data format mechanism (Appendix E).

483

484 **3.2.1.3 Scanning Coverage and Direction (UPICT Section 7.1.1)**

485 For most Oncology indications, anatomic coverage should include from the skull base (external auditory
 486 meatus) to the mid-thigh. If other ranges are used, which may be appropriate for specific clinical trials, then
 487 the clinical trial protocol should provide specific instructions with justification. Scanning direction should be
 488 caudocranial to minimize effects from increasing bladder activity during the scan. Scanning direction
 489 should be specified in the clinical trial protocol. It is critical that for a given subject, scanning direction on
 490 baseline scans be duplicated at follow-up time points.

Parameter	Entity/Actor	Specification
Scanning Direction	Technologist	The Technologist shall scan the subject caudocranial for whole body examination unless otherwise specified by the protocol. Scanning direction shall be the same for each subject at all time points. The scanning direction shall be entered into the PET/CT console during the acquisition and will be recorded by the scanner into the appropriate DICOM field.
Anatomic Coverage	Technologist	The Technologist shall perform the scan such that the anatomic coverage is acquired according to the protocol specifications and the same for all time points.

491

492 **3.2.1.4 Scanner Acquisition Mode Parameters**

493 We define acquisition mode parameters as those that are specified by the Technologist at the start of the
 494 actual PET/CT scan. These include the acquisition time per bed position, the bed overlap, the acquisition
 495 mode (2D or 3D), with or without cardiac and/or respiratory gating and CT technique. These parameters do
 496 not include aspects of the acquisition that occur earlier (e.g. injected amount of 18F-FDG or uptake
 497 duration, CT contrast agent injection) or later (e.g. reconstruction parameters) in the overall scan process.

498 *PET Acquisition*

499 There are no data that support a rationale for variable PET acquisition mode parameters, specifically the
 500 acquisition time per bed position depending on subject weight and or injected amount of 18F-FDG.

501

Parameter	Entity/Actor	Specification
-----------	--------------	---------------

Parameter	Entity/Actor	Specification
PET acquisition mode	Study Sponsor	The key PET acquisition mode parameters (<i>e.g.</i> , time per bed position, bed overlap , acquisition mode, with or without gating) <u>shall be specified</u> in a manner that is expected to produce comparable results regardless of the scanner make and model.
		The key acquisition mode parameters shall be specified according to pre-determined harmonization parameters.
PET acquisition mode	Technologist	The key PET acquisition mode parameters (<i>e.g.</i> , time per bed position, bed overlap , acquisition mode, with or without gating) <u>shall be set as specified</u> by study protocol and used consistently for all patient scans.

502

503 *CT Acquisition*

504 For the CT acquisition component of the PET/CT scan, this Profile only addresses the aspects related to the
505 quantitative accuracy of the PET image. In other words aspects of CT diagnostic accuracy are not addressed
506 in this Profile. In principle any CT technique (parameters include kVp, mAs, pitch, and collimation) will
507 suffice for accurate corrections for attenuation and scatter. However, it has been shown that for estimating
508 PET tracer uptake in bone, lower kVp CT acquisitions can be more biased. Thus higher kVp CT acquisitions
509 are recommended in general. In addition if there is the potential for artifacts in the CT image due to the
510 choice of acquisition parameters (e.g. truncation of the CT field of view), then these parameters should be
511 selected appropriately to minimize propagation of artifacts into the PET image through CT-based
512 attenuation and scatter correction.

513 The actual kVp and exposure (CTDI, DLP) for each subject at each time point should be recorded. CT dose
514 exposure should be appropriately chosen wherever possible and particularly in smaller patients and
515 children. Note that this does not address radiation exposure considerations for staff, which should follow
516 the principles of ALARA. Note also that ALARA principle is for radiation mitigation and does not address the
517 diagnostic utility of an imaging test.

518

Parameter	Entity/Actor	Specification
CT acquisition mode	Study Sponsor	The key CT acquisition mode parameters (kVp, mAs, pitch, and collimation) shall be specified in a manner that is expected to produce comparable results regardless of the scanner make and model and with the lowest radiation doses consistent for the role of the CT scan: diagnostic CT scan, anatomical localization, or corrections for attenuation and scatter.
		If diagnostic or anatomical localization CT images are not needed, then the CT acquisition mode shall utilize the protocol that delivers the lowest possible amount of radiation dose to the subject (e.g. an ultra-low low dose protocol) that retains the quantitative accuracy of corrections for attenuation and scatter.

Parameter	Entity/Actor	Specification
CT acquisition mode	Technologist	The key CT acquisition mode parameters (kVp, mAs, pitch, and collimation) shall be set as specified by study protocol and used consistently for all subject scans.

519

520

Parameter	Entity/Actor	Specification
CT Technique: Protocol Design	Technologist / Physician / Medical Physicist	A team comprising a Technologist / Physician / Medical Physicist shall ensure that CT techniques protocols are designed such that dose exposure is the lowest radiation dose necessary to achieve the diagnostic objective in children and adults. Protocols defined by Image Gently and Image Wisely should be used where feasible. The protocol shall be recorded and documented.
CT Technique: Dose Exposure	Technologist	The Technologist shall ensure that CT dose exposure is the lowest radiation dose necessary to achieve the diagnostic objective in children and adults.

521

522 Regarding CT radiation exposure, the lowest radiation dose necessary to achieve the diagnostic objective
523 should be used. For a given protocol, the purpose of performing the CT scan (with the intent of attenuation
524 correction only or attenuation correction and anatomic localization versus one intended for diagnostic CT
525 purposes with contrast and breathhold) should be determined. The CT technique (tube current, rotation
526 speed, pitch, collimation, kVp, and slice thickness) used should result in as low as reasonably achievable
527 exposure needed to achieve the necessary PET image quality. The technique used for an imaging session
528 should be repeated for that subject for all subsequent time points assuming it was properly performed on
529 the first study.

530 3.3. Imaging Data Reconstruction and Post-Processing

531 3.3.1 Imaging Data Reconstruction (UPICT Section 7.3)

532 Reconstructed image data is the PET image exactly as produced by the reconstruction process on the
533 PET/CT scanner, i.e. a PET image volume with no processing other than that occurring during image
534 reconstruction. This is always a stack of DICOM slices/files constituting a PET image volume that can be
535 analyzed on one or more of the following: PET scanner console, PET image display workstation, PACS
536 system, etc. See Section 4 Compliance – Image Reconstruction Software for specifications.

537 The PET reconstruction parameters include the choice of reconstruction algorithm, number of iterations
538 and subsets (for iterative algorithms), the type and amount of smoothing, the field of view and voxel size.
539 The quantitative accuracy of the PET image should be independent of the choice of CT reconstruction
540 parameters, although this has not been uniformly validated. In addition if there is the potential for artifacts
541 in the CT image due to the choice of processing parameters (e.g. compensation for truncation of the CT

field of view), then these parameters should be selected appropriately to minimize propagation of artifacts into the PET image through CT-based attenuation and scatter correction.

Parameter	Entity/Actor	Specification
PET image reconstruction	Study Sponsor	The key PET reconstruction parameters (algorithm, iterations, smoothing, field of view, voxel size) shall be specified in a manner that is expected to produce comparable results regardless of the scanner make and model.
		The key PET image reconstruction parameters shall be specified according to pre-determined harmonization parameters.
PET image reconstruction	Technologist	The key PET reconstruction parameters (algorithm, iterations, smoothing, field of view, voxel size) shall be followed and set as specified in order to produce comparable results regardless of the scanner make and model.
PET Matrix/Voxel size	Technologist	The Technologist shall perform the image reconstruction such that the matrix, slice thickness, and reconstruction zoom shall yield a target voxel size of <u>< 5mm (strongly prefer -3 – 4 mm)</u> in all three dimensions <u>for whole body imaging [for dedicated head and neck imaging, smaller (< 3mm) voxels are preferable]</u> , although not necessarily isotropic. The final size shall not achieved by re-binning, etc., of the reconstructed images.
Correction factors	Technologist	All quantitative corrections shall be applied during the image reconstruction process. These include attenuation, scatter, randoms, dead-time, and efficiency normalizations.
Calibration factors	Scanner	All necessary calibration factors needed to output PET images in units of Bq/ml shall be automatically applied during the image reconstruction process.

As part of the image reconstruction and analysis, correction factors for known deviations from the acquisition protocol can potentially be applied. These corrections can include, for example, compensation for mistakes in data entry [Kinahan 2010], variations in FDG uptake period [Beaulieu 2003], and errors in scanner calibration factors [Lockhart 2011]. Corrections for known data entry errors and errors in scanner calibration factors should be corrected prior to the generation of the reconstructed images, or immediately afterwards. Corrections that are more ad-hoc in nature, e.g. corrections for variations in FDG uptake period or plasma glucose levels or partial volume correction, should only be applied as part of the image analysis step. That is, not used to modify the reconstructed PET image.

3.3.2 Image Data Post-processing (UPICT Section 8)

Processed image data are images that have been transformed in some manner, including but not limited to: smoothing, sharpening, image zoom, rotation/translation, resampling, interpolation, slice averaging, MIP,

etc. This is typically a stack of DICOM slices/files constituting a PET image volume. If image registration is required, then perform the ROI analysis on the original non-interpolated PET image set using appropriately modified ROIs.

Standard whole-body FDG-PET oncology studies typically include all necessary data corrections and processing within the reconstruction process and do not require additional processing other than (e.g.) data de-identification. More advanced studies such as those including dynamic imaging may require additional processing as specified in the individual protocol.

Parameter	Entity/Actor	Specification
Post-Processing	PET/CT Scanner and Display Workstation	All processing parameters in a protocol shall be used consistently for all subjects and studies in the trial. The parameters shall be recorded in the appropriate DICOM fields according to the DICOM conformance statement for the PET/CT scanner. This information shall also be recorded into relevant case report forms (CRFs) as stipulated by individual trials. Quantitative analysis (e.g. calculating SUVmean or SUVmax within ROIs) shall only be performed on unprocessed images, i.e. not images that have been interpolated, scaled, rotated or otherwise transformed.
Data Archiving	Technologist	The originally reconstructed PET images set shall always be archived at the local site. If processed PET images are required, they should be archived as separate secondary datasets.

Briefly described here are concepts presented in UPICT Section 8.2.3 regarding difference between ‘visualized data’ and ‘data used for quantification’. At the acceptable level, for visual inspection/interpretation of PET/CT data using the display workstation, bi-linear or tri-linear interpolation and zooming may be used to display the images in a different matrix size than the original data. In addition, so-called maximum intensity projections (MIP) may be generated as they may facilitate localization and detection of lesions. Additional processing, such as zooming, re-binning, reorientation and filtering may be applied upon user request only. User should be able to manipulate color scale settings (window/level and color table). It should always be possible to revert to the default orientation, zoom and bin size (preferably a ‘revert to default’ button is available).

3.3.3 Imaging Data Storage and Transfer

Discussions of archiving PET data often mention 'raw data'. This is an ambiguous term as it can refer to: **scanner raw data** (i.e., sinograms or list-mode) or **image raw data**. To avoid confusion, the term **raw data** should not be used without making it clear which form is under discussion. **Image raw data** is the image data exactly as produced by the reconstruction process on the PET or PET/CT scanner. i.e., a stack of DICOM slices/files constituting a PET image volume with no processing other than that occurring during image reconstruction. This is always a stack of DICOM slices/files constituting a PET image volume that can be analyzed on one or more of the following: PET scanner console, PET image display workstation, PACS system, etc.

Post-processed image data are images that have been transformed after reconstruction in some manner, including but not limited to: smoothing, sharpening, image zoom, rotation/translation, resampling, interpolation, slice averaging, MIP, etc.. This is typically a stack of DICOM slices/files constituting a PET image volume that can still be analyzed on one or more of the following: PET scanner console, PET image display workstation, PACS system, etc.

For archiving at the local site or imaging core lab (if relevant), the most important data are the original images, i.e. the image raw data. In the unlikely event that the scanner raw data (which should be archived by the local site) is required for later reprocessing; this should be made clear in the protocol.

574

Parameter	Entity/Actor	Specification
Data archiving	Technologist	<p>The originally reconstructed PET images (<u>image raw data</u>), with and without attenuation correction, and CT images shall always be archived at the local site.</p> <p>If processed PET images are required, they shall be archived as separate secondary datasets.</p> <p><u>If scanner raw data need to be archived for future reprocessing, this should be defined prospectively in the Protocol.</u></p>

575

576 **3.4. Image Analysis (UPICT Section 9)**

577 The Image Analyst, through interaction with the Workstation Analysis tools, shall be able to perform
 578 specified measurements. Image Analysis has qualitative and quantitative tasks. Both require consistency
 579 and images of sufficient quality. Quantitative imaging requires additional system characteristics described
 580 further in this Profile.

581 **3.4.1 Input Data**

582 The output images of Reconstruction, but not Post processing, are considered the input for Image Analysis.
 583 If the Image Analyst alters input data (e.g. zoom), the original input data will be maintained as a separate
 584 file, both to be stored. (See Section 3.2)

585 **3.4.2 Methods to Be Used**

586 Each tissue/organ to be investigated quantitatively (either tumor lesion or normal tissue) is characterized
 587 by defining a region-of-interest (ROI) and calculating a parameter such as the maximum SUV within the ROI.
 588 The image analyst will use tools (as defined in Section 4.4 Compliance – Image Analysis Workstation) to
 589 define ROIs and measure SUVs.

590 **3.4.3 Required Characteristics of Resulting Data (UPICT Section 9.3)**

591 The specific trial protocol shall prospectively define the SUV parameter that is required for each lesion, or
 592 normal tissue, which will be used for the imaging endpoint. Some studies may also compare different
 593 metrics and will require recording multiple parameters. SUV measures (and the analysis tools used to

594 obtain them, including software version) shall be specified for each protocol and shall be used consistently
 595 across all subjects and across all sequential lesion measurements.

SUV's are intended as a measure of relative uptake and in that sense, can be regarded as dimensionless (unitless); however, using strict interpretation of the units for the common calculation of body weight normalization, this yields units of g/ml. Under the assumption that on average 1 ml of tissue weighs 1 gm (e.g. water), a dimensionless SUV would be obtained. Display system manufacturers typically, but not always, indicate units of g/ml if images are scaled to SUVs with a body weight normalization. This is presumably to differentiate between body weight (or lean-body-mass) and body-surface-area normalizations, which would show different units (and values). Based on the lack of consensus and that many display systems already use units, the recommendation below is to use units of g/ml.

Comment [ep3]: RSNA staff: Please include this as informative text (not in box) at time of document clean up. Not done yet to avoid significant line numbering offset.

596 It should be clear which values belong to which lesion. This can be done by capturing DICOM coordinates
 597 along with the SUV or secondary screen captures of the ROI for identification. It should be reported which
 598 SUV measure is used, i.e. statistic and type of normalization.

599 If a reference tissue (e.g. liver) SUV is measured, then, that SUV should be reported along with lesion SUV
 600 data.

601 The analysis software should generate a report.

602 **3.5. Image Interpretation and Reporting (UPICT Section 10)**

603 No QIBA Profile specification can be provided for image interpretation at this time. Image Interpretation is
 604 considered to be beyond the scope of this document. Refer to FDG-PET/CT UPICT Protocol (Section 10). In
 605 addition, further interpretation of the quantitative results (e.g. PERCIST [Wahl 2009]) and/or normalizing
 606 SUV to reference tissue values (e.g. liver or blood pool) can also be specified as part of a specific trial
 607 protocol.

608 Typically the trial protocol will state how quantitative response is measured. For example, response can be
 609 based on the hottest lesion, but sometimes the change of the sum of SUVs is used. In other words, how
 610 quantitative response is measure should be specified *a priori* by the trial itself. This also applies to target
 611 lesion selection.

612

Parameter	Entity/Actor	Specification
Image Reporting	Imaging Facility	Imaging reports shall be populated from DICOM header information using structured reporting.

613

614 **3.6. Quality Control**

615 The following section deals with multiple aspects of quality control in FDG-PET/CT studies. (See FDG-PET/CT
 616 UPICT Protocol Section 12 for additional information). This includes selecting and qualifying a PET/CT
 617 imaging facility, imaging personnel and PET/CT scanners and ancillary equipment. In addition, the use of
 618 phantom imaging (prior to study initiation and ongoing) is discussed as well as identifying subjects whose
 619 data may need to be censored due to lack of data integrity. Finally, post-image-acquisition quality
 620 assessment is detailed.

3.6.1 Imaging Facility

It is essential to implement quality processes that ensure reliable performance of the scanner and consistent image acquisition methodology. These processes must be in place prior to subject imaging and be followed for the duration of the trial. A facility “imaging capability assessment” is a prerequisite to facility selection for participation in any clinical trial involving the use of FDG-PET/CT as an imaging biomarker. This imaging capability assessment will include:

- Identification of appropriate imaging equipment intended for use in the trial
- Documented performance of required quality control procedures of the scanner and ancillary equipment (e.g. radionuclide calibrator, glucose meter, etc.)
- Radiotracer quality control procedures
- Experience of key personnel (technologists, radiologists, physicists and/or other imaging experts)
- Procedures to ensure imaging protocol compliance during the trial

3.6.1.1 Site Accreditation/Qualification Maintenance

Whilst imaging facility accreditation is generally considered to be adequate for routine clinical practice purposes (e.g., ACR, IAC, and TJC), facility qualification (e.g., SNM-CTN, ACRIN, and imaging core labs) is required for clinical research/clinical trial participation. In order to be considered to be compliant with this Profile, an imaging facility must provide documentation of current qualified status. Appropriate forms, checklists or other process documents should be maintained and presented upon request to verify that ongoing quality control procedures are being performed in a timely manner as dictated by specific clinical study requirements. If exceptions to any of the performance standards stated below occur and cannot be remediated on site, the site should promptly communicate the issue to the appropriate internal overseer for advice as to how the irregularity should be managed. In addition to documenting the level of performance required for this Profile (and the level of performance achieved), the frequency of facility accreditation/qualification also needs to be described.

It is important to note that that imaging facility Accreditation and/or Qualification, as defined in this Profile, are considered necessary, but are not sufficient for compliance with this Profile. For compliance with the Profile, and thus to support the claims of the Profile, all normative requirements must be met.

Parameter	Entity/Actor	Specification
Accreditation / Qualification	Imaging Site	Shall maintain and document Accredited status for clinical practice (ACR, IAC, TJC, etc.) or Qualified status for clinical trials (e.g. ACRIN, SNM-CTN, CALGB, CROs, etc.).

3.6.2 Imaging Facility Personnel

For each of the personnel categories described below, there should be training, credentialing, continuing education and peer review standards defined. Guidelines for training/credentialing for each resource category are summarized below (UPICT Protocol Section 2.1).

Parameter	Entity/Actor	Specification
-----------	--------------	---------------

Parameter	Entity/Actor	Specification
Personnel Roster	Imaging Facility Coordinator	Each site shall, at the time of trial activation and prior to subject accrual, have the support of certified technologists, physicists, and physicians (as defined below), experienced in the use of FDG-PET/CT in the conduct of oncological clinical trials.
Technologist	Imaging Facility Coordinator	Technologist certification shall be equivalent to the recommendations published by the representatives from the Society of Nuclear Medicine Technologists Section (SNMTS) and the American Society of Radiologic Technologists (ASRT) and should also meet all local, regional, and national regulatory requirements for the administration of ionizing radiation to patients.
Medical Physicist	Imaging Facility Coordinator	Medical physicists shall be certified in Medical Nuclear Physics or Radiological Physics by the American Board of Radiology (ABR); in Nuclear Medicine Physics by the American Board of Science in Nuclear Medicine (ABSNM); in Nuclear Medicine Physics by the Canadian College of Physicists in Medicine; or equivalent certification in other countries; or have performed at least two annual facility surveys over the last 24 months.
Physician	Imaging Facility Coordinator	Physicians overseeing and interpreting PET/CT scans shall be qualified by the ABR (Diagnostic and/or Nuclear Radiology) or American Board of Nuclear Medicine (ABNM) or equivalent within the United States or an equivalent entity appropriate for the geographic location in which the imaging study(ies) will be performed and/or interpreted.

652

653 **3.6.3 FDG-PET/CT Acquisition Scanner**

654 FDG-PET/CT studies as described in this Profile require a dedicated PET/CT scanner. PET/CT scanners should
 655 be identified based on manufacturer, name and model. Hardware specifications should be documented.
 656 Scanner software name and version should be documented at the time of trial initiation and at the time of
 657 any and all updates or upgrades.

658 The PET/CT scanner must undergo routine quality assurance and quality control processes (including
 659 preventive maintenance schedules) appropriate for clinical PET/CT applications, as defined by professional
 660 and/or regulatory agencies. In order to assure adequate quantitative accuracy and precision of PET/CT
 661 imaging results, additional quality assurance measures are required, as discussed below.

662 ~~If there is more than one PET/CT scanner at a facility which will be used for clinical trial purposes, including~~
 663 ~~potential use as a replacement in case of primary scanner failure, then all such scanners should be~~
 664 ~~qualified.~~

665 For consistency, clinical trial subjects should be imaged on the same device over the entire course of a
 666 study. If the imaging requirements are qualitative i.e. for relative quantitation, for example the presence or
 667 absence of a lesion or a lesion SUV relative to a reference region, then a replacement scanner may be used

668 if it is properly qualified. It is imperative, however, that the trial sponsor be notified of scanner substitution
 669 if it occurs.

670 For clinical trials with quantitative imaging requirements, a subject should have all scans performed on only
 671 one scanner unless quantitative equivalence with a replacement scanner can be clearly demonstrated.
 672 However, it should be noted that there are currently no accepted criteria for demonstrating quantitative
 673 equivalence between scanners. It is anticipated that future version of this Profile will provide such criteria."
 674 For consistency, however, clinical trial subjects should be imaged on the same device over the entire course
 675 of a study.

676 ~~It is imperative, therefore, that the trial sponsor be notified of scanner substitution if it occurs. In addition,~~
 677 ~~as noted elsewhere, a subject should have all scans performed on only one scanner unless quantitative~~
 678 ~~equivalence can be clearly demonstrated. However, it should be noted that there are no accepted criteria~~
 679 ~~for demonstrating quantitative equivalence between scanners.~~

Parameter	Entity/Actor	Specification
Physical Inspection	Technologist	Shall, on a daily basis, check gantry covers in tunnel and subject handling system.
QA/QC Checks	Technologist	At a minimum, QA/QC procedures shall be performed each day according to vendor recommendations. A table of QA/QC procedures for a subset of specific PET/CT scanners from each vendor is included in Appendix G.2. Daily QC procedures shall be performed prior to any subject scan.

680 **3.6.3.1 Ancillary Equipment**

681 3.6.3.1.1 Radionuclide Calibrator

682 The following guidelines are collected from ANSI standard N42.13, 2004 and IAEA Technical Report Series
 683 TRS-454. All requirements assume measurements on unit doses of FDG and that calibration sources are in
 684 the 'syringe' geometry (i.e., no bulk doses).

685 The Constancy test ensures reproducibility of an activity measurement over a long period of time by
 686 measuring a long-lived source of known activity.

687 The Accuracy test ensures that the activity values determined by the radionuclide calibrator are correct and
 688 traceable to national or international standards within reported uncertainties.

689 The Linearity test confirms that, for an individual radionuclide, the same calibration setting can be applied
 690 to obtain the correct activity readout over the range of use for that radionuclide calibrator.

Parameter	Entity/Actor	Specification
Constancy	Technologist	Shall be evaluated daily (or after any radionuclide calibrator event) using a NIST-traceable (or equivalent) simulated F-18, Cs-137, or Co-57 radionuclide calibrator standard and confirmed that net measured activity differs by no greater than $\pm 2.5\%$ from the expected value.

Parameter	Entity/Actor	Specification
Accuracy	Technologist	<p>Shall be evaluated monthly (or after any radionuclide calibrator event) with a NIST-traceable (or equivalent) simulated F-18 radionuclide calibrator standard. Shall confirm that net measured activities differ no greater than $\pm 2.5\%$ from expected value.</p> <p>The scanner calibration shall be tested using a NIST-traceable (or equivalent) simulated F-18 source object, e.g. a uniform cylinder, large enough to avoid partial volume effects or other resolution losses.</p>
Linearity	Technologist or Radiation safety officer or Qualified Medical Physicist	Shall be evaluated annually (or after any radionuclide calibrator event) using either F-18 or Tc-99m and should be within $\pm 2.5\%$ of the true value over an operating range of 37-1110 MBq (1 to 30 mCi) and the true value is determined by a linear fit (to the log data) over the same operating range.

691

692 3.6.3.1.2 Scales and stadiometers

693 Scales and stadiometers should be inspected and calibrated at installation and annually.

694

Parameter	Entity/Actor	Specification
Scales and stadiometers	Approved personnel	<p>Shall be evaluated annually or after any repair by qualified personnel.</p> <p>Shall be confirmed that error is less than $\pm 2.5\%$ from expected values using NIST-traceable or equivalent standards.</p>

695 3.6.3.1.3 Blood glucose level measurement device

696 Glucose measurements should be made using a CLIA-approved, CLIA-cleared, or equivalent (outside the US)
697 glucose measurement technique.

Parameter	Entity/Actor	Specification
Blood glucose level measurement device	Approved personnel	Shall have QA/QC testing and calibration performed using a CLIA-approved, CLIA-cleared, or equivalent (outside US) procedure.

698

699 3.6.3.1.4 Clocks and timing devices

700 PET/CT scanner computer and all clocks in an imaging facility used to record activity/injection
701 measurements should be synchronized to standard time reference within ± 1 minute. These include any
702 clocks or timekeeping systems that are connected with a subject's FDG-PET/CT study, in particular those
703 associated with the radionuclide calibrator, the injection room, the scanner, and the acquisition

704 computer(s). The synchronization of all clocks should be monitored periodically as part of ongoing QA
 705 program. In particular, clocks should be inspected immediately after power outages or civil changes for
 706 Daylight Savings (NA) or Summer Time (Eur).

Parameter	Entity/Actor	Specification
Scanner and site clocks	Approved personnel	Synchronization of all clocks used in the conduct of the FDG-PET/CT study shall be checked weekly and after power outages or civil changes for Daylight Savings (NA) or Summer Time (Eur) PET/CT scanner computer and all clocks in an Imaging facility used to record activity/injection measurements shall be synchronized to standard time reference within +/-1 minute.
<u>Scanner and site clocks</u>	<u>Specific Device</u>	<u>Provide time synchronization as per the the IHE Consistent Time Integration Profile.</u>

Comment [ep4]: Item # 72: Strawman language added - for group review.

707
 708 **3.6.4 Phantom Imaging**

709 To qualify the PET/CT scanner for clinical practice or for a clinical trial, a phantom imaging procedure is
 710 required. In addition to certain generally available, commonly used phantoms, purpose-specific phantoms
 711 may be provided to simulate certain types of cancers or anatomic locations and therefore might vary from
 712 trial to trial based on the need to evaluate particular diagnostic, staging and/or treatment response
 713 performance and/or anatomic location. Options that might be considered on a per-protocol basis include,
 714 but are not limited to:

- 715 1. each site uses a single phantom for the duration of the trial but not necessarily the same model of
 716 phantom used at other sites
- 717 2. all sites use phantoms of the same model for the duration of the trial
- 718 3. all sites use phantoms built to precise specifications for the duration of the trial
- 719 4. all sites share a single phantom for the duration of the trial.

720 The phantom scans and performance evaluation should be performed prior to the start of a trial and
 721 repeated during the course of the trial as specified by the individual protocol. Any changes to scanner
 722 equipment, either hardware or software, should be immediately reported to the trial sponsor and/or
 723 imaging CRO and may result in the need for re-qualification prior to imaging additional trial subjects. In
 724 particular, it is strongly recommended that subjects in a longitudinal study be scanned on the same PET/CT
 725 system with the same software version whenever possible.

726 Image noise levels are measured using an anthropomorphic phantom (e.g. NEMA, ACR, SNM, EANM) with a
 727 uniform area to assess image 'noise' by means of the coefficient of variation (COV), also known as the
 728 relative standard deviation (%RSD), which is expressed as a percentage and is defined as $COV = (SD / Mean) \times 100$,
 729 for the voxel values within a specified volume of interest (VOI). The phantom should be filled such
 730 that the activity concentration in the uniform area is approximately 3.7 – 7.4 kBq/ml (0.1 to 0.2 uCi/ml),
 731 similar to the expected average normal tissue concentration at the time of imaging in an average weight
 732 (70-80 kg) subject in combination with the intended FDG dosage. The phantom should be scanned using the
 733 minimal time per bed specified in the trial protocol or using the routinely applied time per bed in the local
 734 clinical setting. Moreover, image reconstruction methods and settings should equal those specified in the

735 trial protocol or equal those routinely applied in the local clinical setting. A region of interest (ROI) should
 736 be positioned entirely within the phantom's uniform area and as much as possible centrally located within
 737 the phantom. The ROI should be a cubical or rectangular volume, with the length of each side as close as
 738 possible to, but no less than, 3 cm. A sphere measuring no less than 3 cm. in diameter may also be used as
 739 the ROI on systems that have the capability to accommodate this strategy. The COV of the voxel values thus
 740 determined should be recorded and should be below 15%. If the COV of the voxel values thus determined is
 741 above 15%, the acquisition time should be increased accordingly.

742 The normative list below is based on the NEMA Image Quality, ACR, and uniform cylinder phantoms as
 743 appropriate.

Parameter	Entity/Actor	Specification
Phantom tests: Frequency	Imaging Site	Shall perform and document results of all tests no less than quarterly.
Phantom tests: cross calibration with radionuclide calibrator	Imaging Site	Shall perform quarterly and after scanner upgrades, maintenance or repairs, new setups and modifications to the radionuclide calibrator.
Phantom tests: SUV measurements	Imaging Site	Using ACR or uniform cylinder phantom or equivalent shall obtain an SUV for a large central ROI of 1.0 with an acceptable range of 0.9 to 1.1.
		Using ACR or uniform cylinder phantom or equivalent shall obtain an SUV for a large central ROI of 1.0 with an acceptable range of 0.95 to 1.05.
Phantom tests: axial uniformity measurements	Imaging Site	Using uniform cylinder phantom or equivalent shall obtain a slice-to-slice variability of less than 10%.
		Using uniform cylinder phantom or equivalent shall obtain a slice-to-slice variability of less than 5%.
Phantom tests: resolution measurements	Imaging Site	The lower portion of the ACR phantom <u>or equivalent phantom (e.g. deluxe Jaszczak phantom)</u> . <u>Specific to the ACR phantom, it contains six sets of acrylic rods arranged in a pie-shaped pattern with the following diameters: 4.8, 6.4, 7.9, 9.5, 11.1, and 12.7 mm. The 9.5, 11.1, and 12.7 mm diameter rods must be visible. In addition the 12 mm diameter cylinder must be visible.</u> Also see Section 3.6.4.2.
		Harmonized image reconstruction protocols are available. (i.e., known recovery coefficients versus size for a given test object such as the modified NEMA NU-2 Image Quality phantom.
		<u>Hot object imaging specification here - the 12mm diameter cylinder from the ACR phantom or equivalent must be visible. For CTN phantom all ten must be visible. NEMA phantom, 17 mm sphere ?</u>

Comment [ep5]: Item #18 suggests modifying language to include those facilities without ACR phantom. For cold rods there is Jaszczak phantom that accomplishes this, but does not account for hot rods.

Post mtg:
Consider adding a 'grey row' in the Profile for the resolution assessment for hot object phantom. . . one of the takeaways I had is that this does add value since the cold object resolution check is insensitive to axial resolution. . . or is this not of value?

Comment [ep6]: To get strawman text.

"The 12 mm diameter cylinder from the ACR phantom, or the 17mm sphere from the IEC/NEMA image quality phantom, must be visible."

LS: I would suggest in our profile, we list/define what phantoms will be used and the descriptions of phantoms in one section.

Parameter	Entity/Actor	Specification
Phantom tests: noise measurements	Imaging Site	The phantom shall be filled with an FDG concentration of activity concentration in the uniform area is (approximately 0.1 to 0.2 $\mu\text{C}/\text{ml}$) and scanned using the intended acquisition protocol. Using a rectangular or spherical region as close as possible to, but no smaller than, 3cm to a side, the COV of the voxel values within the region should be below 15%.

744

745 **3.6.4.1 Uniformity and Calibration**

746 Verification of scanner normalization with a uniform phantom is a minimum requirement for all scanners
747 used in clinical trials including those that only have qualitative endpoints. For trials with quantitative PET
748 measurements, this assessment should also include a comparison against a radionuclide calibrator to
749 ensure quantitative accuracy; that is, a comparison of the absolute activity measured versus the measured
750 amount injected should be performed. This comparison is particularly important after software or
751 hardware upgrades. If the trial requires absolute quantification in baseline images or absolute changes in
752 longitudinal studies, it should be considered to include an image quality and/or contrast recovery QC
753 assessment as part of the routine QC procedures and/or scanner validation process, see Appendix E of the
754 UPICT Protocol. Clinical trials using only relative changes in longitudinal studies may not require contrast
755 recovery assessments provided there is appropriate consideration for the minimum size of target lesions
756 based on the partial volume effect.

757 An essential requirement for extracting quantitative data from images is that there be known calibration
758 accuracy and precision and/or cross calibration of the PET/CT system against the (locally) used radionuclide
759 calibrator (within 10%). The QC procedures should utilize the same acquisition/reconstruction protocol,
760 software and settings that are used for the subject scans.

Parameter	Entity/Actor	Specification
Uniformity QC	Technologist	At least quarterly and following software upgrades, shall assess transverse and axial uniformity across image planes by imaging a uniform cylinder phantom. <ol style="list-style-type: none"> 1. The standard deviation of a large central 2D ROI shall be compared with similar previous scans to check for measurable differences. 2. The mean values of a large central 2D ROI for all image slices shall be compared with similar previous scans to check for measurable differences.
Cross Calibration	Technologist	At least quarterly and following software upgrades or changes to the radionuclide calibrator, shall perform checks to monitor and identify discrepancies between the PET scanner and radionuclide calibrator.

761

3.6.4.2 Resolution (UPICT Section 12.1.1.11)

The assessment of adequate resolution should include both a qualitative evaluation (using clinical images) and quantitative assessment (using phantom-defined criteria). The phantom-defined requirements are more completely described in UPICT protocol Section 12.1.1.11.

Parameter	Entity/Actor	Specification
Resolution	Nuclear Medicine Physician	Shall perform, on at least an annual basis, and document a qualitative resolution QC test by using the manufacturer's settings and demonstrating resolution of normal gross anatomic features within clinical images of the brain, heart and abdomen.
Resolution	Medical Physicist	Shall perform (on at least an annual basis) and document performance of a quantitative assessment (using a phantom with differing size defined targets such as the ACR or NEMA IQ phantoms) for lesion resolution.

3.6.4.3 Noise (UPICT Section 12.1.1.12)

Parameter	Entity/Actor	Specification
Noise	Medical Physicist	Shall perform qualitative assessment of image noise in phantom images to be of consistent and acceptable quality.

3.6.4.4 Phantom imaging data analysis

For PET image analysis, there are many combinations of hardware and software that are used. The software alone comprises multiple layers including the operating system, several base modules for input and display, and the components that draw/calculate ROIs and calculate SUVs. It has been demonstrated that even changes in the underlying operating system can produce changes in the quantitative output produced by the display and analysis system [Gronenschild 2012]. Surprisingly little effort (outside manufacturer's internal processes) has been applied to testing or validating the quantitative accuracy of SUV measurements produced by display and analysis methods.

To provide a method for testing and validating quantitative accuracy of SUV measurements produced by display and analysis methods, the QIBA FDG-PET/CT Technical Committee has developed an FDG-PET/CT digital reference object (DRO), which is a synthetic test object comprised of stacked DICOM images representing an FDG-PET image volume and an aligned CT image volume. The PET and CT images are based on the NEMA/MITA NU-2 Image Quality phantom. The DRO has pre-determined test objects to evaluate ROI functionality and pre-determined DICOM header information to test SUV calculations. Since the DRO is created synthetically, any image display software is expected to reproduce the known values exactly, except for the insignificant machine precision errors. Further details are given in Appendix F. Recommended versions of vendor-neutral pseudo-codes for SUV calculation are given in Appendix G.

Parameter	Entity/Actor	Specification
Frequency of testing	Imaging site	Shall perform testing, using the FDG-PET/CT DRO (Appendix F), of image analysis software when installed and after hardware

Parameter	Entity/Actor	Specification
		or software updates.
Accuracy of SUV estimates	Imaging site analysis software	<p>Shall reproduce exact known values for the FDG-PET/CT DRO (Appendix F). There are six test objects. The reported values include SUVmax, SUVmean, SUVmin, StdDev, and diameter/area. The normalizations include body weight and lean body mass.</p> <p>The results of the DRO testing shall be recorded in accordance with directions as included in Appendix F and stored on site.</p> <p>SUVpeak shall also be included as a reported value for the FDG-PET/CT DRO.</p>

785 3.6.5 Quality Control of FDG-PET/CT studies

786 3.6.5.1 Data Integrity

787 The integrity of DICOM image headers should be reviewed and confirmed for DICOM standard compliance,
788 regulatory compliance (including privacy protection, such as may be required by such rules as the HIPAA
789 Privacy Rule if applicable), protocol compliance, sufficiency for the intended analysis (e.g., to compute SUV)
790 and consistency with source data such as CRFs. In some cases, internal references such as the liver can be
791 used for quality control to confirm acceptable ranges of SUVs.

792 3.6.5.2 Determination of Image Quality

793 CT images should be reviewed by the Image Analyst for assessment of image quality and for potential
794 artifacts such as beam hardening, metal objects, and motion. PET images should be compared to the CT
795 images for proper image registration and potential attenuation correction artifacts. Both uncorrected and
796 attenuation corrected images may need to be assessed to identify any artifacts caused by contrast agents,
797 metal implants and/or subject motion. For example, movement or mis-registration can lead to poor quality
798 quantitative data and invalid numbers. Some images may be too poor in quality to quantify. Statistical
799 quality of images is important to report, but not a full substitute for quality. Liver noise assessment as
800 defined per PERCIST [Wahl 2009] is considered a reasonable start.

801 3.6.5.3 Determination of Evaluable Tumor Lesions

802 The definition of specific tumors that are evaluable should be addressed prospectively in the clinical trial
803 protocol. Protocol-specific guidelines should document whether or not minimum size criteria and/or
804 minimum baseline SUV criteria for target lesion qualifications are used, and if so, how such criteria will be
805 used.

806 The criteria below represent the best known practices based on published data, and can provide a guideline
807 for determining evaluability.

808 Selection of Target Lesions (UPICT Section 10.2.1.1)

809 The lesion to be measured should be free of artifacts, for example, from nearby intense FDG containing
810 structures (like the bladder) or due to motion or attenuation correction artifacts.

811 Minimum Baseline SUV (UPICT Section 10.2.1.1.1)

812 From the SNM Global Harmonization Summit (2010) and in the meta-analysis by de Langen et al (2012),
813 there was consensus that to reliably measure a change in the FDG uptake of a lesion, a high baseline FDG
814 uptake is necessary. For illustration, a 30% decrease in lesion uptake may be more reliably measured, and
815 potentially more meaningful, if the initial lesion uptake had an SUV of 5 g/ml as opposed to an SUV of 2
816 g/ml.

817 UPICT Acceptable level: Baseline lesion SUV (maximum) of at least 1.7-9 x mean SUL or SUV of liver (as
818 defined in PERCIST), which is based on the PERCIST criteria [Wahl 2009]. Less FDG avid lesions than the
819 evaluatable threshold of 1.9 x liver may still be studied, but caution is in order, as their low initial FDG uptake
820 may make changes in SUV less informative. The measurement for mean liver SUV is made using a 3-cm
821 diameter spherical ROI placed in the right lobe of the liver at the level of main portal vein and equidistant
822 between the porta hepatis and lateral liver margin. Care should be taken to avoid placing the ROI close to
823 the edge of the liver [Subramaniam 2012]. Further details are given in UPICT Section 10.2.1.1.1. If the liver
824 is not in the field of view or is abnormal to a degree that normal liver cannot be assessed, then the
825 alternate comparator is to use a minimum threshold level of 2.0 x mean SUV of blood pool in a 3D ROI
826 defined as a 1 cm diameter cylinder in the descending thoracic aorta extending over 2 cm, tracking the long
827 axis of the aortic lumen, avoiding the wall of the aorta or areas of plaque or calcification. If the descending
828 aorta is not evaluatable a VOI of the same volume should be measured from elsewhere in the thoracic aorta.

Comment [ep7]: Item #19: awaiting final group review / approval.

829 Minimum Lesion Size

830 The SNM Global Harmonization Summit suggests that tumors should typically be over 2 cm in diameter for
831 target lesion inclusion at baseline. Lesions smaller than 2 cm (or otherwise not easily measurable) with a
832 high enough FDG uptake, may still be evaluatable.

833 Evaluation of lesion size (e.g., longest diameter) may be difficult. This may be due to intrinsic lesion
834 characteristics (e.g., infiltrative or CT lesion isodensity to surrounding tissue) or due to the anatomic
835 location of tumor (e.g., bone marrow site). Lesions subject to partial volume effect of SUV measurement,
836 notably due to anatomic location and attenuation correction errors (e.g., peri-diaphragmatic lesions at
837 either lung base or hepatic dome) potentially should be excluded.

838 **3.6.5.4 Determination of subjects unsuitable for FDG-PET/CT analysis**

839 Reference Section 3.1.1 "Subject Selection, Timing, and Blood Glucose Levels"

840 **3.6.6 Quality Control of Interpretation**

841 To promote quantifiable performance standards for the quality control of interpretation there is a need for
842 intra-reader variability studies. In a 2-Reader paradigm, then inter-reader variability is needed as well. It is
843 currently unclear what statistics to evaluate and how these performance metrics should be used in the
844 analysis.

845 **4. Compliance**

846 **Relation of this Profile to Expectations for QIBA Profile Compliance**

847 Definitions (from Appendix C):

848 Qualified: The imaging site is formally approved by an appropriate body (i.e. ACRIN, CQIE, SNM-CTN, EANM-
849 EARL, NCRI, an imaging laboratory or CRO) for a specific clinical research study.

850 Accredited: Approval by an independent body or group for broad clinical usage (requires ongoing QA/QC)

851 e.g. ACR, IAC, TJC.

852 Compliant: The imaging site and equipment meet all the requirements described herein, which are
853 necessary to meet the QIBA Profile claim.

854 The requirements included here are intended to establish a baseline level of capabilities. Providing higher
855 levels of performance or advanced capabilities is both allowed and encouraged. Furthermore the QIBA
856 Profile is not intended to limit equipment suppliers in any way with respect to how they meet these
857 requirements. Institutions meeting the stated criteria are considered to be QIBA Compliant.

858 **4.1. Image Acquisition Site**

859 Typically clinical sites are selected due to their competence in oncology and access to a sufficiently large
860 subject population under consideration. For imaging it is important to have availability of:

- 861 • Appropriate imaging equipment and quality control processes,
- 862 • Appropriate ancillary equipment and access to radiotracer and contrast material,
- 863 • Experienced Technologists (CT and PET trained) for the subject handling and imaging procedure,
- 864 • Appropriately trained Radiologists/Nuclear Medicine Physicians for image analysis and diagnostic
865 interpretation,
- 866 • Appropriately trained image analysts, with oversight by a Radiologist or Nuclear Medicine Physician,
- 867 • Medical Physics support to ensure appropriate scanner and equipment calibration,
- 868 • Processes that assure imaging QIBA Profile-compliant image generation in appropriate time window

869 A QA/QC program for PET/CT scanners and ancillary devices must be in place to achieve the goals of the
870 clinical trial. The minimum requirements are specified above. This program shall include (a) elements to
871 verify that imaging facilities are performing imaging studies correctly and (b) elements to verify that
872 facility's PET/CT scanners are performing within specified calibration values. These may involve
873 additional PET and CT phantom testing that address issues relating to both radiation dose and image
874 quality (which may include issues relating to water calibration, uniformity, noise, spatial resolution – in
875 the axial plane-, reconstructed slice thickness z-axis resolution, contrast scale, and others) and
876 constancy. There is agreement that some performance testing (e.g. constancy phantom) adds value;
877 however, acceptable performance levels, frequency of performance, triggers for action and mitigation
878 strategies need further definition before these can be required. This phantom testing may be done in
879 addition to the QA program defined by the device manufacturer as it evaluates performance that is
880 specific to the goals of the clinical trial.

Parameter	Entity/Actor	Specification
PET/CT Scanner	Acquisition Facility	This Profile shall only address full ring PET/CT scanners.
CT Scanner Calibration	Technologist	Shall perform daily water equivalent phantom analysis; ensure that output is acceptable and manually enter on form /electronic database.

Parameter	Entity/Actor	Specification
PET Scanner Calibration	Technologist	Shall perform daily/weekly/monthly scanner QA; ensure that output values are acceptable and manually enter on form/electronic database
<u>PET Scanner Calibration Constancy Check</u>	<u>Technologist</u>	<u>Shall perform constancy phantom (e.g., Ge-68 cylinder) scan (preferably NIST traceable or equivalent to gather information regarding uniformity as well) at least weekly and after each calibration.</u>
Radionuclide calibrator		Calibrated to F-18 using NIST traceable source or equivalent.

Comment [ep8]: This is 'grey' box as future requirement

882

883 **4.2. PET/CT Acquisition Device**

884 Distinct from the performance specifications and frequency of testing described in Section 4.1 which apply
 885 to quality control of the Acquisition Device at the imaging facility, this Section defines performance
 886 specifications of the Acquisition Device to be met upon leaving the manufacturing facility. In order to be
 887 compliant with this Profile, the Acquisition Device should be held to the same standard whether a mobile
 888 utility or a fixed installation; a mobile scanner may require additional calibration to achieve this
 889 performance.

890 The PET/CT scanner should use DICOM attributes to follow version numbers of software for: 1 Acquisition,
 891 2 Reconstruction, 3 Post-processing, 4 Display/ROI analysis, 5 Dynamic Analysis. Performance requirements
 892 regarding software version identification, documentation and tracking across time are described in Section
 893 4.5. The PET/CT scanner should be able to build a list on the console of the dates of all software versions.
 894 The scanner software version should be identified and tracked across time, with updates and changes in
 895 scanner software noted during the course of the trial.

896 The PET scan acquisition start time should be used for the decay reference time and the integral model
 897 should be used for decay correction. The scanner should perform all decay corrections (i.e. not the
 898 operator). Image data are to be given in units Bq/ml.

899 The Decay Correction (0054,1102) field is the real-world event to which images in this Series were decay
 900 corrected. If decay correction is applied, all images in the Series shall be decay corrected to the same time.

901 The Defined Terms and definitions are:

902 NONE = no decay correction

903 START= acquisition start time, Acquisition Time (0008,0032)

904 ADMIN = radiopharmaceutical administration time, Radiopharmaceutical Start Time (0018,1072).

905 The time to which images have been decay corrected can be derived from Decay Factor (0054,1321), Frame
 906 Reference Time (0054,1300), Radionuclide Half Life (0018,1075), Series Date (0008,0021), and Series Time
 907 (0008,0031).

908 All needed information for fully corrected administered activity (e.g. residual activity, injection time,
 909 calibration time) is required. Note that use of the term administered activity below refers to fully corrected
 910 net radioactivity.

911 Baseline level (i.e. equivalent to the UPICT protocol level of 'Acceptable') compliance requires that the
 912 DICOM image set from the subject's PET/CT scan and necessary metadata (that is not currently captured by

913 all PET scanner acquisition processes) is captured in trial documentation, e.g. case report forms. The
 914 metadata is required to perform the quantitative analysis and perform quality control on SUV covariates.
 915 This includes for example, post-injection residual activity and subject height. This data should be captured
 916 in the 'Common Data Format Mechanism' as described in Appendix E.

917 The DICOM format used by the PET/CT scanner should meet the Conformance Statement written by
 918 manufacturer of the PET/CT system. PET data shall be encoded in the DICOM PET or Enhanced PET Image
 919 Storage SOP Class, and in activity-concentration units (Bq/ml) with additional parameters in public DICOM
 920 fields to calculate SUVs (e.g. height, weight, scale factors). CT data should be encoded in CT or Enhanced CT
 921 Image Storage SOP Class. DICOM data shall be transferred using the DICOM Part 8 network protocol or as
 922 offline DICOM Part 10 files for media storage including CDs and DVDs. They shall be transferred without any
 923 form of lossy compression.

924 The meta-information is the information that is separate, or in addition to, the image values (in units of
 925 Bq/ml) that is deemed necessary for quantitatively accurate representation of PET SUVs. The meta-
 926 information may also include other information beyond that need for calculation of SUVs, i.e. the type and
 927 or sequencing of therapy, the blood glucose levels, the scanner SUV stability history, etc. The actual
 928 mechanism of capturing the information is not specified in this Profile. The intent here is to list what
 929 information should be captured rather than the mechanism itself. The mechanism can range from paper
 930 notes, to scanned forms or electronic data records, to direct entry from the measurement equipment into
 931 pre-specified DICOM fields (i.e. from the PET/CT scanner or auxiliary measurement devices such as the
 932 radionuclide calibrator). Ideally all of the specified meta-data will be captured by direct electronic entry to
 933 DICOM fields, after suitable modification of the DICOM format for PET imaging. The performance
 934 specifications regarding the on-screen display accuracy for the SUV statistic and the display capability for
 935 the calculated tracer uptake time are included in Section 4.4

Comment [ep9]: Added text in response to
 Items #27 and 45.

936 The concept endorsed here is that the needed meta-data is identified. Through revisions of this Profile, the
 937 DICOM standard, and technology the meta-data is inserted into the analysis stream (Figure 3) in a more
 938 direct manner and technology and accepted standards evolve.

939

Parameter	Entity/Actor	Specification
CT calibration tracking	Acquisition Device	Daily water equivalent phantom values shall be tracked in the DICOM header.
PET calibration tracking	Acquisition Device	Daily/weekly/monthly scanner QA values shall be included in the DICOM header.
Radionuclide calibrator calibration tracking	Acquisition Device	Calibration factor for an F-18 NIST -traceable (or equivalent) source with identifying information shall be tracked in the DICOM header.
PET Scanner calibration	Acquisition Device	Shall be able to be calibrated according to the following specifications: <ul style="list-style-type: none"> Using an ACRH type uniform cylinder containing FDG in water (ideally the same used for radionuclide calibrator cross-calibration)

Parameter	Entity/Actor	Specification
		<ul style="list-style-type: none"> Using a long scan time of 60 min or more <u>(to minimize noise)</u>, and an ACRN-type ROI analysis <p>The average measured SUV shall be in the range of 0.98 to 1.02.</p> <p>Slice-to-slice variability shall be no more than $\pm 5\%$. (not including end slices, as per ACRN<u>PET Core Lab</u>).</p> <p>In-plane uniformity for above phantom shall be less than 5%.</p>
Weight	Acquisition Device	<p>Shall be able to record patient weight in lbs or kg as supplied from the modality worklist and/or operator entry into scanner interface. Shall be stored in Patient Weight field (0010,1030) in the DICOM image header, as per DICOM standard.</p> <p>Patient weight shall be specifiable with 4 significant digits.</p> <p>Patient weight is transferred directly from measurement device into scanner by electronic, HIS/RIS, or other means, bypassing all operator entry, but still requiring operator verification.</p>
Height	Acquisition Device	<p>Shall be able to record patient height in feet/inches or cm/m as supplied from the modality worklist and/or operator entry into scanner interface. Shall be stored in Patient Size field (0010,1020) in the DICOM image header, as per DICOM standard.</p> <p>Patient height shall be specifiable with 3 significant digits.</p> <p>Patient height is transferred directly from measurement device into scanner by electronic, HIS/RIS, or other means, bypassing all operator entry, but still requiring operator verification.</p>
Blood glucose level	Acquisition Device	<p>Shall be able to Record patient blood glucose level, in units of mg/dl, or mMol/l, time of measurement, as supplied by operator entry into the scanner interface. Shall be recorded in a dedicated field in the DICOM image header.</p> <p>Patient blood glucose level is transferred directly from measurement device into scanner by electronic, HIS/RIS, or other means, bypassing all operator entry, but still requiring operator verification.</p>
Administered Radionuclide	Acquisition Device	<p>Shall be able to accept the radionuclide type (i.e. F-18) from the DICOM Modality Worklist.</p> <p>Shall be able to enter the radionuclide type (i.e. F-18) by operator entry into the scanner interface.</p> <p>Shall be recorded in Radionuclide Code Sequence (0054,0300) in the DICOM image header (e.g., (C-111A1, SRT, “¹⁸Fluorine”)).</p>

Comment [ep10]: Re: Item # 25 - From RD: Some GE scanners may find it difficult to achieve even +/- 10% accuracy w/o post-scan correction of water phantom weight in the DICOM files (Group should discuss the appropriate SUV range and consider suggesting "Post-scan correction of phantom weights in DICOM files prior to testing accuracy is allowable for scanners that round entered phantom weights to the nearest kilogram."

Parameter	Entity/Actor	Specification
		Shall be able to accept the radionuclide type (i.e. F-18) directly from the measurement device into scanner by electronic, HIS/RIS, or other means, bypassing all operator entry, but still requiring operator verification.
Administered Radiotracer	Acquisition Device	Shall be able to record the radiotracer (i.e. FDG), as supplied by operator entry into the scanner interface. Shall be recorded in Radiotracer Code Sequence field (0054,0300) in the DICOM image header, e.g., (C-B1031, SRT, "Fluorodeoxyglucose F ¹⁸ ").
Administered Radiotracer radioactivity	Acquisition Device	<p>Shall be able to record the administered radioactivity , in both MBq and mCi , as supplied by operator entry into the scanner interface. Shall be recorded in Radionuclide Total Dose field (0018,1074) in the DICOM image header.</p> <p>Shall be able to record with separate entry fields on scanner interface:</p> <ul style="list-style-type: none"> (1) the pre-injection FDG radioactivity (2) time of measurement of pre-injection FDG radioactivity (3) the residual activity after injection (4) time of measurement the residual radioactivity after injection <p>Shall automatically calculate the administered radioactivity and store in the Radionuclide Total Dose field (0018,1074) in the DICOM image header.</p> <p>Patient Administered Radiotracer radioactivity information shall be transferred directly from measurement device into scanner by electronic, HIS/RIS, or other means, bypassing all operator entry, but still requiring operator verification.</p>
Administered Radiotracer Time	Acquisition Device	<p>Shall be able to record the time of the start of activity injection as supplied by operator entry into the scanner interface. Shall be recorded in Radiopharmaceutical Start Date Time field (0018,1078) (preferred) or Radiopharmaceutical Start Time field (0018,1072).</p> <p>Shall be able to record the time of the start of activity injection as supplied by operator entry into the scanner interface. Shall be recorded in Radiopharmaceutical Start Date Time field (0018,1078). I.e. not Radiopharmaceutical Start Time field (0018,1072).</p> <p>Shall be able to record the time of the stop of activity injection as supplied by operator entry into the scanner interface. Shall be recorded in Radiopharmaceutical Stop Date Time field (0018,1079).</p>
Decay	Acquisition	Encoded voxel values with Rescale Slope field (0028,1053) applied shall be decay corrected by the scanner software (not the operator) to a single reference time (regardless of bed position), which is the

Parameter	Entity/Actor	Specification
Correction Methodology	Device	<p>start time of the first acquisition, which shall be encoded in the Series Time field (0008,0031) for original images.</p> <p>Corrected Image field (0028,0051) shall include the value "DECY" and Decay Correction field (0054,1102) shall be "START".</p>
Scanning Workflow	Acquisition Device	<p>Shall be able to support Profile Protocol (Section 3) PET and CT order(s) of acquisition.</p> <p>Shall be able to pre-define and save (by imaging site) a Profile acquisition Protocol for patient acquisition.</p> <p>Shall be able to interpret previously-reconstructed patient images to regenerate acquisition protocol.</p> <p>Shall be configurable to store (or receive) acquisition parameters as pre-defined protocols (in a proprietary or standard format), to allow re-use of such stored protocols to meet multi-center specifications and to achieve repeatable performance across time points for the same subject.</p>
CT Acquisition Parameters	Acquisition Device	Shall record all key acquisition parameters in the CT image header, using standard DICOM fields. Includes but not limited to: Actual Field of View, Scan Duration, Scan Plane, Total Collimation Width, Single Collimation Width, Scan Pitch, Tube Potential, Tube Current, Rotation Time, Exposure and Slice Width in the DICOM image header.
CT based attenuation correction	Acquisition Device	Shall record information in PET DICOM image header which CT images were used for corrections (attenuation, scatter, etc.).
PET-CT Alignment	Acquisition Device	<p>Shall be able to align PET and CT images within ± 2 mm in any direction.</p> <p>Shall be able to align PET and CT images within ± 2 mm in any direction under maximum load over the co-scan length.</p>
CT Absorbed Radiation Dose	Acquisition Device	Shall record the absorbed dose (CTDI, DLP) in a DICOM Radiation Dose Structured Report.
PET Radiation Dose	Acquisition Device	Shall record the radiation dose from the administered activity and accompanying information in a DICOM Radiopharmaceutical Administration Radiation Dose Structured Report.
Activity Concentration in the Reconstructed Images	Acquisition Device	Shall be able to store and record (rescaled) image data in units of Bq/ml and use a value of BQML for Units field (0054,1001).
Tracer Uptake	Acquisition	Shall be derivable from the difference between the Radiopharmaceutical Date Time field (0018,1078) (preferred) or

Parameter	Entity/Actor	Specification
Time	Device	Radiopharmaceutical Start Time field (0018,1072) and the Series Time field (0008,0031) or earliest Acquisition Time field (0008,0032) in the series (i.e., the start of acquisition at the first bed position), which should be reported as series time field (0008,0031).
PET Voxel size	Acquisition Device	Shall be able to reconstruct PET voxels with a size of 3 to 4 mm in all three dimensions (as recorded in Voxel Spacing field (0028,0030) and computed from the reconstruction interval between Image Position (Patient) (0020,0032) values of successive slices). Pixels shall be square, although voxels are not required to be isotropic in the z (head-foot) axis. See Section 4.3 (PET Voxel size) under the Reconstruction Software specification requirements.
CT Voxel size	Acquisition Device	Shall be no greater than the reconstructed PET voxel size. Voxels shall be square, although are not required to be isotropic in the Z (head-foot) axis. Not required to be the same as the reconstructed PET voxel size.
Subject Positioning	Acquisition Device	Shall be able to record the subject position in the Patient Orientation Code Sequence field (0054,0410) (whether prone or supine) and Patient Gantry Relationship Code field Sequence (0054,0414) (whether head or feet first).
Scanning Direction	Acquisition Device	Shall be able to record the scanning direction (craniocaudal v. caudocranial) into an appropriate DICOM field.
Documentation of Exam Specification	Acquisition Device	Shall be able to record and define the x-y axis FOV acquired in Field of View Dimensions (0018,1149) and reconstructed in Reconstruction Diameter (0018,1100). Shall be able to define the extent of anatomic coverage based on distance from defined landmark site (e.g. vertex, EAM). (both the landmark location (anatomically) and the distance scanned from landmark) would require DICOM tags). Shall be able to be reportable for future scanning sessions. The Acquisition Device shall record the z-axis FOV which represents the actual distance of scan anatomic coverage (cms) as well as the number of bed positions.
Bed Position Temporal Differences	Acquisition Device	Shall be able to provide and document non uniform scan times for different bed positions dependent upon areas of clinical concern.
DICOM Compliance	Acquisition Device	All image data and scan parameters shall be transferable using appropriate DICOM fields according to the DICOM conformance statement for the PET/CT scanner.

Parameter	Entity/Actor	Specification
DICOM Data transfer and storage format	PET/CT Scanner or Display Workstation	PET images shall be encoded in the DICOM PET or Enhanced PET Image Storage SOP Class, using activity-concentration units (Bq/ml) with additional parameters stored in public DICOM fields to enable calculation of SUVs. PET images shall be transferred and stored without any form of lossy compression.

940

Parameter	Entity/Actor	Specification
DICOM Editing	Acquisition Device	Shall be able to edit all fields relevant for SUV calculation and blood glucose before image distribution from scanner. Shall provide appropriate warnings if overriding of the current values is initiated.

941

942 4.3. Reconstruction Software

943 Reconstruction Software shall propagate the information collected at the prior Subject Handling and
944 Imaging Acquisition stages and extend it with those items noted in the Reconstruction section.

Parameter	Entity/Actor	Specification
Metadata	Reconstruction Software	Shall be able to accurately propagate the information collected at the prior stages and extend it with those items noted in the Reconstruction section.

945 Data can be reconstructed including all corrections needed for quantification as well as without scatter and
946 attenuation correction. Analytical or iterative reconstruction methods should be applied. If the system is
947 capable of providing resolution recovery and/or time of flight, then the decision to 'turn on' or 'turn off'
948 this /these capabilities should be made prospectively, as dictated by the specific protocol, and should be
949 consistent for a given subject across multiple time points.

950 Standardization of reconstruction settings is necessary to obtain comparable resolution and SUV recoveries
951 across the same subject and inter-subject across sites.

Parameter	Entity/Actor	Specification
Data Corrections	Reconstruction Software	PET emission data must be able to be corrected for geometrical response and detector efficiency, system dead time, random coincidences, scatter and attenuation.
Reconstruction Methodology	Reconstruction Software	Shall be able to provide both iterative and analytical (e.g. filtered back projection) reconstruction algorithms. Shall be able to 'turn-off' resolution recovery and/or time of flight (TOF) capabilities (if available) for purposes of reconstruction.

Parameter	Entity/Actor	Specification
Reconstruction Methodology / Output	Reconstruction Software	Shall be able to perform reconstructions with and without scatter and attenuation correction.
Data Reconstruction 2D/3D Compatibility	Reconstruction Software	Shall be able to perform reconstruction of data acquired in 3D mode using 3D image reconstruction algorithms. If 3D mode data can be re-binned into 2D mode, shall be able to perform reconstruction of data acquired in 3D mode using 2D image reconstruction algorithms. Shall be able to perform reconstruction of data acquired in 2D mode using 2D image reconstruction algorithms.
Quantitative calibration	Reconstruction software	Shall apply appropriate quantitative calibration factors such that all images have units of activity concentration, e.g. kBq/mL.
Multi-bed data	Reconstruction software	Shall combine data from multiple over-lapping bed positions (including appropriate decay corrections) so as to produce a single three dimensional image volume.
Voxel size	Reconstruction software	Shall allow the user to define the image voxel size by adjusting the matrix dimensions and/or diameter of the reconstruction field-of-view.
		<u>Shall be able to reconstruct PET voxels with a size of 3 to 4 mm or less in all three dimensions (as recorded in Voxel Spacing field (0028,0030) and computed from the reconstruction interval between Image Position (Patient) (0020,0032) values of successive slices).</u>
		<u>Shall be able to reconstruct PET voxels with a size of 1-3 mm in all three dimensions (as recorded in Voxel Spacing field (0028,0030) and computed from the reconstruction interval between Image Position (Patient) (0020,0032) values of successive slices).</u> <u>Voxels shall be isotropic.</u>
Reconstruction parameters	Reconstruction software	Shall allow the user to control image noise and spatial resolution by adjusting reconstruction parameters, e.g. number of iterations, post-reconstruction filters.
Reconstruction protocols	Reconstruction software	Shall allow a set of reconstruction parameters to be saved and automatically applied (without manual intervention) to future studies as needed.

952

953 **4.4. Image Analysis Workstation**

954 The image analysis workstation shall have the ability to receive and propagate the data output (imaging and
 955 metadata) collected from the prior activities (Subject Handling, Image Acquisition, Reconstruction and Post-
 956 Processing). With the input data, the analysis workstation (and software analysis tools) will be able to make
 957 use of certain attribute values to perform certain measurements and computational analysis. The analysis
 958 workstation and software may be coupled to the PET/CT scanner system or provided by a 3rd-party vendor.

Parameter	Entity/Actor	Specification
Metadata	Image Analysis Workstation	Shall be able to accurately propagate the information collected at the prior stages and extend it with those items noted in the Image Analysis Workstation section. Shall be able to display all information that affects SUVs either directly in calculation (e.g. patient weight, injected activity) or indirectly (uptake time, plasma glucose concentration).
<u>Tracer Uptake Time</u>	<u>Image Analysis Workstation</u>	<u>Shall be capable to display the number of minutes between injection and initiation of imaging. (as per derivation guidelines described in Section 4.2).</u>

959
 960 Input for Image Analysis is considered output of Reconstruction and Post processing software activity. If the
 961 Image Analyst alters input data (e.g. zoom) this is considered part of Image Analysis activity. If this occurs,
 962 the original input data will be maintained as a separate file, both to be stored, including description of
 963 manipulation in an audit trail file or in a dedicated DICOM tag section (Section 3.2).

964 A check should be performed by receiving devices that the Series Time field (0008,0031) is not later than
 965 the earliest Acquisition Time field (0008,0032) of all images in the Series in case the images have been
 966 derived (i.e. changing the time to an inappropriate value for decay correction).

Parameter	Entity/Actor	Specification
Reference time for decay correction	Image Analysis Workstation	Shall check that the Series Time field (0008,0031) is not later than the earliest Acquisition Time field (0008,0032) for all images in the Series. If not, the earliest Acquisition Time (0008,0032) shall be used as the reference time for decay correction.

967
 968 **4.4.1 Region of Interest (ROI) definition**

969 The scanner-display-analysis system shall provide a tool for the user to define both 2D and 3D regions of
 970 interest (ROIs). These ROIs will then be used calculate SUV values as described in the next section. In some
 971 facility workflows, the Acquisition Device may also provide workstation/analysis tool functionality. For
 972 example, the display output of an SUV statistic, which is considered in this section, also applies to the
 973 Acquisition Device if used in this manner.

974 The specifications below are for defined regions for the calculation of (1) average value within an ROI (i.e.
 975 SUVmean) (2) maximum value within an ROI (i.e. SUVmax) (3) average value within a fixed-size ROI (i.e.
 976 SUVpeak) (4) average value within a fixed-size ROI (i.e. SUVpeak), but with the location automatically
 977 selected to maximize the mean value. For SUVpeak measures, the use of partial voxel values to secure a

Comment [EP11]: Need to clarify that 'ROIs should only be applied to unprocessed images' – is this agreeable to all/consensus?

Comment [ep12]: Added text to capture group input relevant to Item #27 and desire to NOT include this in TWO different places.

978 1.2cm diameter sphere (or 1cc volume) ROI is appropriate and desirable.

Parameter	Entity/Actor	Specification
Voxel Inclusion Policy	Analysis Tool	Shall describe <u>voxel inclusion</u> methodology describing voxel inclusion and weighting policy including placement criteria <u>and</u> ; total volume, and geometry of resulting ROI (e.g. rectangular volume or spherical).
		Use <u>a method equivalent to</u> weighting for partial voxels; fully included voxels use weight of 1.0. Weighting should be proportionate to volumes of voxels that are partly included.
ROI Specifications	Analysis Tool	Shall describe capabilities and limits of ROI specification and placement. Dimensions and center location of ROI (box, ellipse, or ellipsoid) shall be specifiable to ± 1 mm. For SUVpeak measures, the location within a target search region that yields the highest mean value of a 1 cc region shall be found automatically and reproducibly.
ROI Definition Tools	Analysis Tool	Shall provide a tool and user strategy to allow the placement of an ROI to determine the <u>average</u> value within the ROI. Shall provide a tool and user strategy to allow the placement of an ROI to determine the value and location of the voxel with the <u>maximum</u> value within an ROI. Shall provide a tool and user strategy to allow the placement of a 1 cm diameter ROI (either 2D or 3D) to determine the average value within the ROI.
		Shall provide a tool and user strategy to allow automatic placement of a 1 cm diameter ROI (either 2D or 3D) such that the average value within the ROI is maximized.
Edge/Volume Detection	Analysis Tool	Shall provide threshold methods for defining an ROI based on image values. Shall clearly specify which threshold method is used and relevant parameters values.
		Three ROI definition methods shall be provided: Fixed value, % of maximum voxel, or edge detection/segmentation methods.
ROI saving/retrieve	Analysis/Archival	Shall have the capability to label, save, recall ROIs using DICOM structured sets.
		Shall have the capability to track tumor information across longitudinal scans.

Parameter	Entity/Actor	Specification
ROI Output-Display Statistics	Analysis Tool	<p>Shall have the capability to output to the screen display the selected statistics of the ROI. These include, but are not limited to: Area, volume, mean, maximum, minimum, standard deviation. Units can be selectable as activity concentration [Bq/ml] or SUV [g/ml]- (See Section 3.4.3).</p> <p>Shall have the capability to output-display results with at least two decimal places.</p> <p>Shall output ROI Output Statistics to Structured Data Reporting DICOM files.</p> <p>Shall calculate results directly from the originally reconstructed voxels (not from interpolated and/or zoomed images).</p>
Tracer Uptake Time: Display	Analysis Tool	Shall display, or include link to display, the number of minutes between injection and initiation of imaging. (See section 4.2)

Comment [ep13]: Item #27 and #37: This request is addressed here; currently not included as requirement for Acq Device display.

Comment [ep14]: This should be 'grey boxes' future requirement

979 The workstation and repository shall be able to create, store and retrieve markups (i.e. ROIs) used for SUV
 980 measurements in accordance with a standard definition for ROIs that provides a known balance between
 981 precision and accuracy.

982 **4.4.2 Calculation of Standardized Uptake Value (SUV)**

983 The ROI definition and analysis software is responsible for SUV calculation, e.g. with decay correction to the
 984 appropriate reference time. Moreover, the manufacturer should implement both versions of SUV
 985 normalizations (body weight or lean body mass). Recommended vendor-neutral pseudo-codes for SUV
 986 calculation are given in Appendix G.

987

Parameter	Entity/Actor	Specification
SUV Calculation	Analysis Tool	Shall have the capability to correctly calculate SUVs according to the vendor-neutral pseudo-codes for SUV calculation given in Appendix G.
Volume of Distribution Surrogate	Analysis Tool	<p>Shall have the capability to calculate SUVs using as a surrogate for the Volume of Distribution: body weight, lean body mass, and body surface area (BSA).</p> <p>Lean body mass shall be calculated according to the formula of James [James 1976, Hallynck 1981]:</p> <p>Males: $LBM = 1.10(w) - 128(w^2/h^2)$</p> <p>Females: $LBM = 1.07(w) - 148(w^2/h^2)$</p> <p>Body surface area shall be calculated according to the Du Bois formula: $BSA (m^2) = (0.007184)((w)^{(0.425)}((h)^{(0.725}))$</p> <p>[Vu 2002]</p>

Parameter	Entity/Actor	Specification
		Where w = weight in kg and h = height in cm.

988

989 4.4.3 Image Analysis Workstation Performance Specifications

990 The digital reference object (DRO), which is a synthetic PET (and CT) image, shall be used in order to
 991 evaluate compliance to the level of performance of analysis station/display station. Users should use the
 992 DRO (as per the DRO user's guide in Appendix F) to verify correct implementation of ROI placement, SUV
 993 calculations, and PET and CT image alignment.

Parameter	Entity/Actor	Specification
Performance Evaluation	Analysis Workstation	Shall use the DRO to verify adequate performance as described in Appendix F.
Analysis Accuracy	Analysis Workstation	For each of the specified ROIs in the DRO (Appendix F) the correct SUV values shall be replicated by the Analysis Workstation.
Alignment Accuracy	Analysis Workstation	The PET and CT DRO object shall appear perfectly aligned in the transverse, coronal, and sagittal views.
DICOM Compliance	Analysis Workstation	All image data and scan parameters shall be readable and transferable using appropriate DICOM fields according to the DICOM conformance statement for the originating PET/CT scanner.

994

995 4.5. Software version tracking

996 Ideally, the PET/CT scanner should be able to build a list on the console of the dates of all software
 997 versions. Furthermore, the scanner software version should be identified and tracked across time, with
 998 updates and changes in scanner software noted during the course of the trial. At a minimum, Software
 999 Versions should be manually recorded during the qualification along with the phantom imaging
 1000 performance data and the record should be updated for every software-upgrade over the duration of the
 1001 trial. This includes the flagging of the impact on quantification for now; in the future, record all software
 1002 version numbers in DICOM header.

Parameter	Entity/Actor	Specification
Hardware Version tracking	Service Engineers	Shall update Hardware Version in scanner after any major equipment upgrade.
Hardware Version tracking	Scanner	Shall enter Hardware Version in appropriate DICOM field.
Software Version tracking	Acquisition Device	Shall record the software version(s) used for acquisition and reconstruction in appropriate DICOM field(s).

Parameter	Entity/Actor	Specification
Software version back-testing compatibility	Workstation	Shall provide mechanism to provide analysis of the image data using updated as well as prior (platform-specific) versions of analysis software.

1003

1004 **References**

1005 International Atomic Energy Agency (IAEA), Technical Report Series No. 454: Quality Assurance for
1006 Radioactivity Measurement in Nuclear Medicine, IAEA, Vienna (2006).

1007 Medicare National Coverage Determinations Manual Chapter 1, Part 4 (Sections 200 – 310.1) Coverage
1008 Determinations (Rev. 142, 02-03-12).

1009 http://www.cms.gov/Regulations-and-Guidance/Guidance/Manuals/downloads//ncd103c1_part4.pdf
1010 Referenced 19 April 2012.

1011 QIBA UPICT Protocol: <http://qibawiki.rsna.org/index.php?title=UPICT>.

1012 Adams MC, Turkington TG, Wilson JM, Wong TZ. A systematic review of the factors affecting accuracy of
1013 SUV measurements. *AJR Am J Roentgenol* 195(2):310-320, 2010. PMID: 20651185.

1014 Beaulieu S, Kinahan P, Tseng J, Dunnwald LK, Schubert EK, Pham P, Lewellen B, Mankoff DA. SUV varies with
1015 time after injection in (18)F-FDG PET of breast cancer: characterization and method to adjust for time
1016 differences. *J Nucl Med* 44(7):1044-1050, 2003. PMID: 12843218.

1017 Boellaard R. Standards for PET image acquisition and quantitative data analysis. *J Nucl Med* 50 Suppl 1:11S-
1018 20S, 2009. PMID: 19380405.

1019 Boellaard R, O'Doherty MJ, Weber WA, Mottaghy FM, Lonsdale MN, Stroobants SG, Oyen WJ, Kotzerke J,
1020 Hoekstra OS, Pruim J, Marsden PK, Tatsch K, Hoekstra CJ, Visser EP, Arends B, Verzijlbergen FJ, Zijlstra JM,
1021 Comans EF, Lammertsma AA, Paans AM, Willemsen AT, Beyer T, Bockisch A, Schaefer-Prokop C, Delbeke D,
1022 Baum RP, Chiti A, Krause BJ. FDG PET and PET/CT: EANM procedure guidelines for tumour PET imaging:
1023 version 1.0. *Eur J Nucl Med Mol Imaging* 37(1):181-200, 2010. PMID: 19915839.

1024 Boellaard R. Need for standardization of 18F-FDG PET/CT for treatment response assessments. *J Nucl Med*
1025 52 Suppl 2:93S-100S, 2011. PMID: 22144561.

1026 Buckler AJ, Bresolin L, Dunnick NR, Sullivan DC, Aerts HJ, Bendriem B, Bendtsen C, Boellaard R, Boone JM,
1027 Cole PE, Conklin JJ, Dorfman GS, Douglas PS, Eidsaunet W, Elsinger C, Frank RA, Gatsonis C, Giger ML, Gupta
1028 SN, Gustafson D, Hoekstra OS, Jackson EF, Karam L, Kelloff GJ, Kinahan PE, McLennan G, Miller CG, Mozley
1029 PD, Muller KE, Patt R, Raunig D, Rosen M, Rupani H, Schwartz LH, Siegel BA, Sorensen AG, Wahl RL,
1030 Waterton JC, Wolf W, Zahlmann G, Zimmerman B. Quantitative imaging test approval and biomarker
1031 qualification: interrelated but distinct activities. *Radiology* 259(3):875-884, 2011. PMID: 21325035.

1032 Buckler AJ, Bresolin L, Dunnick NR, Sullivan DC. A collaborative enterprise for multi-stakeholder
1033 participation in the advancement of quantitative imaging. *Radiology* 258(3):906-914, 2011. PMID:
1034 21339352.

1035 Burger IA, Huser DM, Burger C, von Schulthess GK, Buck A. Repeatability of FDG quantification in tumor
1036 imaging: averaged SUVs are superior to SUVmax. *Nucl Med Biol* 39(5):666-670, 2012. PMID: 22381783.

- 1037 de Langen AJ, Vincent A, Velasquez LM, van Tinteren H, Boellaard R, Shankar LK, Boers M, Smit EF,
1038 Stroobants S, Weber WA, Hoekstra OS. Repeatability of 18F-FDG uptake measurements in tumors: a
1039 metaanalysis. *J Nucl Med* 53(5):701-708, 2012. PMID: 22496583.
- 1040 Delbeke D, Coleman RE, Guiberteau MJ, Brown ML, Royal HD, Siegel BA, Townsend DW, Berland LL, Parker
1041 JA, Hubner K, Stabin MG, Zubal G, Kachelriess M, Cronin V, Holbrook S. Procedure guideline for tumor
1042 imaging with 18F-FDG PET/CT 1.0. *J Nucl Med* 47(5):885-895, 2006. PMID: 16644760.
- 1043 Doot RK, Scheuermann JS, Christian PE, Karp JS, Kinahan PE. Instrumentation factors affecting variance and
1044 bias of quantifying tracer uptake with PET/CT. *Med Phys* 37(11):6035-6046, 2010. PMID: 21158315.
- 1045 Doot RK, Kurland BF, Kinahan PE, Mankoff DA. Design considerations for using PET as a response measure
1046 in single site and multicenter clinical trials. *Acad Radiol* 19(2):184-190, 2012. PMID: 22104290.
- 1047 Fahey FH, Kinahan PE, Doot RK, Kocak M, Thurston H, Poussaint TY. Variability in PET quantitation within a
1048 multicenter consortium. *Med Phys* 37(7):3660-3666, 2010. PMID: 20831073.
- 1049 Fletcher JW, Djulbegovic B, Soares HP, Siegel BA, Lowe VJ, Lyman GH, Coleman RE, Wahl R, Paschold JC,
1050 Avril N, Einhorn LH, Suh WW, Samson D, Delbeke D, Gorman M, Shields AF. Recommendations on the use
1051 of 18F-FDG PET in oncology. *J Nucl Med* 49(3):480-508, 2008. PMID: 18287273.
- 1052 Frings V, de Langen AJ, Smit EF, van Velden FH, Hoekstra OS, van Tinteren H, Boellaard R. Repeatability of
1053 metabolically active volume measurements with 18F-FDG and 18F-FLT PET in non-small cell lung cancer. *J
1054 Nucl Med* 51(12):1870-1877, 2010. PMID: 21078791.
- 1055 Gronenschild EH, Habets P, Jacobs HI, Mengelers R, Rozendaal N, van Os J, Marcelis M. The effects of
1056 FreeSurfer version, workstation type, and Macintosh operating system version on anatomical volume and
1057 cortical thickness measurements. *PLoS One* 7(6):e38234, 2012. PMID: 22675527.
- 1058 Hallett WA, Maguire RP, McCarthy TJ, Schmidt ME, Young H. Considerations for generic oncology FDG-
1059 PET/CT protocol preparation in drug development. *IDrugs* 10(11):791-796, 2007. PMID: 17968761.
- 1060 Hatt M, Cheze-Le Rest C, Aboagye EO, Kenny LM, Rosso L, Turkheimer FE, Albarghach NM, Metges JP,
1061 Pradier O, Visvikis D. Reproducibility of 18F-FDG and 3'-deoxy-3'-18F-fluorothymidine PET tumor volume
1062 measurements. *J Nucl Med* 51(9):1368-1376, 2010. PMID: 20720054.
- 1063 Jacene HA, Lebourleux S, Baba S, Chatzifotiadis D, Goudarzi B, Teytelbaum O, Horton KM, Kamel I, Macura
1064 KJ, Tsai HL, Kowalski J, Wahl RL. Assessment of interobserver reproducibility in quantitative 18F-FDG PET
1065 and CT measurements of tumor response to therapy. *J Nucl Med* 50(11):1760-1769, 2009. PMID: 19837757.
- 1066 Jackson T, Chung MK, Mercier G, Ozonoff A, Subramaniam RM. FDG PET/CT interobserver agreement in
1067 head and neck cancer: FDG and CT measurements of the primary tumor site. *Nucl Med Commun* 33(3):305-
1068 312, 2012. PMID: 22227560.
- 1069 Kamibayashi T, Tsuchida T, Demura Y, Tsujikawa T, Okazawa H, Kudoh T, Kimura H. Reproducibility of semi-
1070 quantitative parameters in FDG-PET using two different PET scanners: influence of attenuation correction
1071 method and examination interval. *Mol Imaging Biol* 10(3):162-166, 2008. PMID: 18408977.
- 1072 Kinahan PE, Doot RK, Wanner-Roybal M, Bidaut LM, Armato SG, Meyer CR, McLennan G. PET/CT
1073 Assessment of Response to Therapy: Tumor Change Measurement, Truth Data, and Error. *Transl Oncol*
1074 2(4):223-230, 2009. PMID: 19956382.
- 1075 Kinahan PE, Fletcher JW. Positron emission tomography-computed tomography standardized uptake values
1076 in clinical practice and assessing response to therapy. *Semin Ultrasound CT MR* 31(6):496-505, 2010. PMID:

- 1077 21147377.
- 1078 Krak NC, Boellaard R, Hoekstra OS, Twisk JW, Hoekstra CJ, Lammertsma AA. Effects of ROI definition and
1079 reconstruction method on quantitative outcome and applicability in a response monitoring trial. *Eur J Nucl*
1080 *Med Mol Imaging* 32(3):294-301, 2005. PMID: 15791438.
- 1081 Liu C, Pierce LA, Alessio AM, Kinahan PE. The impact of respiratory motion on tumor quantification and
1082 delineation in static PET/CT imaging. *Phys Med Biol* 54(24):7345-7362, 2009. PMID: 19926910.
- 1083 Lockhart CM, MacDonald LR, Alessio AM, McDougald WA, Doot RK, Kinahan PE. Quantifying and reducing
1084 the effect of calibration error on variability of PET/CT standardized uptake value measurements. *J Nucl Med*
1085 52(2):218-224, 2011. PMID: 21233174.
- 1086 Mawlawi O, Erasmus JJ, Munden RF, Pan T, Knight AE, Macapinlac HA, Podoloff DA, Chasen M. Quantifying
1087 the effect of IV contrast media on integrated PET/CT: clinical evaluation. *AJR Am J Roentgenol* 186(2):308-
1088 319, 2006. PMID: 16423932.
- 1089 Minn H, Zasadny KR, Quint LE, Wahl RL. Lung cancer: reproducibility of quantitative measurements for
1090 evaluating 2-[F-18]-fluoro-2-deoxy-D-glucose uptake at PET. *Radiology* 196(1):167-173, 1995. PMID:
1091 7784562.
- 1092 Nahmias C, Wahl LM. Reproducibility of standardized uptake value measurements determined by 18F-FDG
1093 PET in malignant tumors. *J Nucl Med* 49(11):1804-1808, 2008. PMID: 18927325.
- 1094 Nakamoto Y, Zasadny KR, Minn H, Wahl RL. Reproducibility of common semi-quantitative parameters for
1095 evaluating lung cancer glucose metabolism with positron emission tomography using 2-deoxy-2-
1096 [18F]fluoro-D-glucose. *Mol Imaging Biol* 4(2):171-178, 2002. PMID: 14537140.
- 1097 Nestle U, Kremp S, Schaefer-Schuler A, Sebastian-Welsch C, Hellwig D, Rube C, Kirsch CM. Comparison of
1098 different methods for delineation of 18F-FDG PET-positive tissue for target volume definition in
1099 radiotherapy of patients with non-Small cell lung cancer. *J Nucl Med* 46(8):1342-1348, 2005. PMID:
1100 16085592.
- 1101 Subramaniam R, et al. FDG PET/CT Liver SULmean: Inter-reader agreement and impact of placement of
1102 volume of interest. *Radiology* 2012 (in press).
- 1103 Vu TT. Standardization of body surface area calculations. *Journal of Oncology Pharmacy Practice* 8(2-3):49-
1104 54, 2002.
- 1105 Velasquez LM, Boellaard R, Kollia G, Hayes W, Hoekstra OS, Lammertsma AA, Galbraith SM. Repeatability of
1106 18F-FDG PET in a multicenter phase I study of patients with advanced gastrointestinal malignancies. *J Nucl*
1107 *Med* 50(10):1646-1654, 2009. PMID: 19759105.
- 1108 Wahl RL, Jacene H, Kasamon Y, Lodge MA. From RECIST to PERCIST: Evolving Considerations for PET
1109 response criteria in solid tumors. *J Nucl Med* 50 Suppl 1:122S-150S, 2009. PMID: 19403881.
- 1110 Weber WA, Ziegler SI, Thodtmann R, Hanauske AR, Schwaiger M. Reproducibility of metabolic
1111 measurements in malignant tumors using FDG PET. *J Nucl Med* 40(11):1771-1777, 1999. PMID: 10565769.
- 1112 Weber WA. Assessing tumor response to therapy. *J Nucl Med* 50 Suppl 1:1S-10S, 2009. PMID: 19380403.
- 1113 Young H, Baum R, Cremerius U, Herholz K, Hoekstra O, Lammertsma AA, Pruim J, Price P. Measurement of
1114 clinical and subclinical tumour response using [18F]-fluorodeoxyglucose and positron emission tomography:
1115 review and 1999 EORTC recommendations. European Organization for Research and Treatment of Cancer
1116 (EORTC) PET Study Group. *Eur J Cancer* 35(13):1773-1782, 1999. PMID: 10673991.

Comment [ep15]: Item # 46: Consider adding reference here.

1117

1118 Appendices

1119 Appendix A: Acknowledgements and Attributions

1120 This document is proffered by the Radiological Society of North America (RSNA) Quantitative Imaging
1121 Biomarker Alliance (QIBA) FDG-PET/CT Technical Committee. The FDG-PET/CT Technical Committee is
1122 composed of physicians, scientists, engineers and statisticians representing the imaging device
1123 manufacturers, image analysis software developers, image analysis facilities and laboratories,
1124 biopharmaceutical companies, academic institutions, government research organizations, professional
1125 societies, and regulatory agencies, among others. A more detailed description of the QIBA FDG-PET/CT
1126 group and its work can be found at the following web link: [http://qibawiki.rsna.org/index.php?title=FDG-
1127 PET_tech_ctte](http://qibawiki.rsna.org/index.php?title=FDG-PET_tech_ctte)

1128 The FDG-PET/CT Technical Committee (in alphabetical order):

1129 [List members here](#)

1130 The FDG-PET/CT Technical Committee is deeply grateful for the support and technical assistance provided
1131 by the staff of the Radiological Society of North America.

1132

1133 Appendix B: Background Information for Claim

1134 A number of publications report test-retest repeatability for tumor SUV measurements with FDG PET
1135 [1,2,3,4,5,6,7,8,9]. Table 1 lists these publications and summarizes some of their results. Comparing
1136 repeatability measurements from the various reports is complicated by the different methodologies
1137 employed in each study and also the different metrics used to characterize repeatability.

1138 As expected, the region-of-interest (ROI) or volume-of-interest (VOI) methodology varied between
1139 publications. Minn et al [1] report SUV_{mean} derived from a fixed size 1.2 × 1.2 cm region-of-interest.
1140 Weber et al [2] report SUV_{mean} derived from a volume-of-interest defined by a 50% isocontour. The
1141 remaining papers report SUV_{max}, although data for multiple ROI definitions were sometimes reported.
1142 Because SUV_{max} was more commonly reported amongst these repeatability papers and was more
1143 comparable between studies, table 1 focused primarily on SUV_{max}.

1144 Nahmias and Wahl [5] report SUV_{max} but, unlike the other publications, they present their results in
1145 absolute SUV units, as opposed to relative units. Direct comparison with the other reports was therefore
1146 not possible. Kamibayashi et al [6] compared the repeatability of SUVs measured on different scanner
1147 systems, whereas the other reports involve test-retest studies on the same scanner. For this reason the
1148 Kamibayashi data were also not directly comparable with the other papers. The remaining publications
1149 [3,4,7,8] are amenable to more direct comparison as they all report the repeatability of SUV_{max}, with test
1150 and retest studies both performed on the same scanner system.

1151 A further complication when comparing reports is the different metrics used to characterize repeatability.
1152 In table 1 we translate the reported repeatability measurements to a within-subject coefficient of variation
1153 (wCOV) to allow a more direct comparison. Based on the data in the last 4 rows of table 1 [3,4,7,8], it can
1154 be seen that the within subject coefficient of variation for SUV_{max} was in the range 10.01 – 11.9 %.

Comment [ep16]: Item # 39: This was subsequently performed by RSNA staff and will be inserted at next update.

1155 Table 2 summarizes the relationships that were involved in converting the published repeatability
 1156 parameters to within-subject coefficient of variation.

Table 1. Selected repeatability parameters extracted from literature publications. Where multiple SUV types were reported, preference was given to SUVmax as this SUV definition was more comparable between studies. The column marked "Inferred wCV" is an estimate of the within-subject coefficient of variation based upon the reported parameters and may not appear in the original manuscripts. Details of how these "Inferred wCV" values were derived are described in the text and table 2.

Publication	SUV Type	Repeatability Parameter	Parameter Value	Where in Manuscript	Inferred wCV	Comment
Minn 1995 [1]	SUVmean	Mean absolute percentage difference	10 %	Table 4	8.86 %	n=10; 1.2 x 1.2 cm ROI
Weber 1999 [2]	SUVmean	SD of the percentage difference	9.1 %	Table 2	6.43 %	n=16; 50 % isocontour VOI
Nahmias 2008 [5]	SUVmax	SD of the difference	1.14 SUV	Page 1806	Not available	n=26; Results reported in absolute SUV units
Kamibayashi 2008 [6]	SUVmax	Mean absolute percentage difference	16.1 %	Table 4	14.27 %	n=45; Two different PET scanners
Nakamoto 2002 [3]	SUVmax	Mean absolute percentage difference	11.3 %	Table 4	10.01 %	n=10
Krak 2005 [4]	SUVmax	Mean absolute percentage difference	13 %	Table 2	11.52 %	n=29
Velasquez 2009 [7]	SUVmax	Within subject coefficient of variation	11.9 %	Table 5	11.9 %	n=45; Multi-center study after centralized quality assurance and analysis
Hatt 2010 [8]	SUVmax	SD of the percentage difference	16.7 %	Table 2	11.81 %	n=17

1157
 1158

Table 2. Relationships used to compare repeatability metrics found in the literature.

Parameter	Symbol	Relationship	Comment
Percentage difference	D	$100 \times (SUV_2 - SUV_1) / 0.5 \times (SUV_1 + SUV_2)$	Test-retest difference expressed as a percentage of the mean
Mean absolute percentage difference of D	D_MAD	Mean of D over all subjects	D is the absolute value of D
Standard deviation of D	D_SD	Standard deviation of D over all subjects	$D_SD = D_MAD / \sqrt{2/\pi}$ for normally distributed data
Within subject coefficient of variation	wCV	$D_SD / \sqrt{2}$	Reflects repeatability of a single measurement
Repeatability		$1.96 \times \sqrt{2} \times wCV$	Reflects 95 % limits of repeatability for the difference between two measurements

1159
 1160

1161 One assumption that was made during these conversions was that the percentage difference (D) between
 1162 test-retest SUV measurements was normally distributed with zero mean. While this assumption may not be
 1163 strictly applicable over a wide range of SUVs, it is an assumption that is implicitly being made whenever
 1164 95% limits of repeatability are employed [7,8]. Applying this same assumption to the studies that report the

1165 mean absolute percentage difference (D_MAD) allows their results to be simply related to the other
 1166 publications that report the standard deviation by $D_MAD = \left(\sqrt{2/\pi}\right)\sigma$; 0.80σ , as shown below.

$$D_MAD = \frac{1}{\sigma\sqrt{2\pi}} \int_{-\infty}^{\infty} |x - \mu| e^{-\frac{(x-\mu)^2}{2\sigma^2}} dx$$

$$= \frac{2}{\sigma\sqrt{2\pi}} \int_0^{\infty} (x - \mu) e^{-\frac{(x-\mu)^2}{2\sigma^2}} dx$$

1167 let $r = \frac{(x - \mu)^2}{2\sigma^2}$, and $dr = \frac{(x - \mu)}{\sigma^2} dx$, and limits are unchanged $\int_{x=0}^{x=\infty} \rightarrow \int_{r=0}^{r=\infty}$

then,

$$D_MAD = \sqrt{\frac{2}{\pi}} \sigma \int_0^{\infty} e^{-r} dr = \sqrt{\frac{2}{\pi}} \sigma e^{-r} \Big|_0^{\infty} = \sqrt{\frac{2}{\pi}} \sigma [1 - 0] = \sqrt{\frac{2}{\pi}} \sigma; 0.80\sigma$$

1168

1169 References

- 1170 1 Minn H, Zasadny KR, Quint LE, Wahl RL. Lung cancer: reproducibility of quantitative measurements for
 1171 evaluating 2-[F-18]-fluoro-2-deoxy-D-glucose uptake at PET. *Radiology*, 196, 1 (1995), 167-173.
- 1172 2 Weber WA, Ziegler SI, Thodtmann R, Hanauske A-R, Schwaiger M. Reproducibility of metabolic
 1173 measurements in malignant tumors using FDG PET. *J Nucl Med*, 40, 11 (1999), 1771-1777.
- 1174 3 Nakamoto Y, Zasadny KR, Minn H, Wahl RL. Reproducibility of common semi-quantitative parameters
 1175 for evaluating lung cancer glucose metabolism with positron emission tomography using 2-deoxy-2-
 1176 [18F]fluoro-D-glucose. *Mol Imaging Biol*, 4 (2002), 171-178.
- 1177 4 Krak NC, Boellaard R, Hoekstra OS, Twisk JWR, Hoekstra CJ, Lammertsma AA. Effects of ROI definition
 1178 and reconstruction method on quantitative outcome and applicability in a response monitoring trial.
 1179 *Eur J Nucl Med Mol Imaging*, 32, 3 (2005), 294-301.
- 1180 5 Nahmias C, Wahl LM. Reproducibility of standardized uptake value measurements determined by 18F-
 1181 FDG PET in malignant tumors. *J Nucl Med*, 49, 11 (2008), 1804-1808.
- 1182 6 Kamibayashi T, Tsuchida T, Demura Y, et al. Reproducibility of semi-quantitative parameters in FDG-PET
 1183 using two different PET scanners: influence of attenuation correction method and examination interval.
 1184 *Mol Imaging Biol*, 10 (2008), 162-166.
- 1185 7 Velasquez LM, Boellaard R, Kollia G, et al. Repeatability of 18F-FDG PET in a multicenter phase 1 study
 1186 of patients with advanced gastrointestinal malignancies. *J Nucl Med*, 50, 10 (2009), 1646-1654.
- 1187 8 Hatt M, Cheze-Le Rest C, Aboagye EO, Kenny LM, Rosso L, Turkheimer FE, Albarghach NM, Metges JP,
 1188 Pradier O, Visvikis D. Reproducibility of 18F-FDG and 3'-deoxy-3'-18F-fluorothymidine PET tumor
 1189 volume measurements. *J Nucl Med.*, 51 (2010), 1368-1376.
- 1190 9 [Kumar V, Nath K, Berman CG, Kim J, Tanvetyanon T, Chiappori AA, Gatenby RA, Gillies RJ, Eikman EA.](#)
 1191 [Clin Nucl Med. 2013 Mar;38\(3\):175-82. doi: 10.1097/RLU.0b013e318279ffdf. PMID 23354032 \[PubMed - in](#)
 1192 [process\] Variance of SUVs for FDG-PET/CT is greater in clinical practice than under ideal study settings.](#)

Comment [ep17]: Item #46. Included Reference. RSNA staff please help with formatting and PMID reference or not.

1194

1195 **Appendix C: Conventions and Definitions**

1196 **Convention Used to Represent Profile requirements**

1197 Requirements for adhering to this Profile are presented in tables/boxes as shown in the example below.
 1198 Shaded boxes are intended future requirements, and are not at this time required for adhering to the
 1199 Profile.

1200 Illustrative example:

1201 Parameter Entity/Actor Normative text: Clear boxes are current requirements
 1202 Shaded boxes are intended for future requirements

Lesion Analysis: Multiple Voxels	Analysis Tool	Shall provide tools to measure and report SUVmean and SUVmax normalized to body weight.
		Shall provide tools to measure and report SUVmean SUVmax and SUVpeak, normalized to body weight or lean body mass.

1203 Items within tables are normative (i.e. required in order to be compliant with the QIBA protocol). The intent
 1204 of the normative text is to be prescriptive and detailed to facilitate implementation. In general the intent is
 1205 to specify the final state or output, and not how that is to be achieved.

1206 All other text outside of these tables is considered informative only.

1207 **Definitions**

1208 ROI: Region of interest. A region in an image that is specified in some manner, typically with user-controlled
 1209 graphical elements that can be either 2D areas or 3D volumes. These elements include, but not limited
 1210 to, ellipses, ellipsoids, rectangles, rectangular volumes, circles, cylinders, polygons, and free-form
 1211 shapes. An ROI can also defined by a segmentation algorithm that operates on the image. Segmentation
 1212 algorithms include, but are not limited to, fixed-value thresholding, fixed-percentage thresholding,
 1213 gradient edge detection, and Bayesian methods. With the definition of an ROI, metrics are then
 1214 calculated for the portion of the image within the ROI. These metrics can include, but are not limited to,
 1215 mean, maximum, standard deviation, and volume or area. Note that the term ROI can refer to a 2D area
 1216 on a single image slice or a 3D volume. In some cases the term ROI is used to refer to 2D area and the
 1217 term volume of interest (VOI) is used to refer to a 3D volume. In this Profile the term ROI is used to
 1218 refer to both 2D areas and 3D volumes as needed.

1219 VOI: Volume of interest. See definition for ROI.

1220 Dose: Can refer to either radiation dose or as a jargon term for 'total radioactivity'. For example, 10 mCi of
 1221 18F-FDG is often referred to as a 10 mCi dose.

1222 SUV: Standardized uptake value. A measure of relative radiotracer uptake within the body. Typically
 1223 defined for a time point t as $SUV(t) = \frac{r(t)}{d' / \tilde{V}}$ where $r(t)$ is the measured radioactivity concentration
 1224 within the ROI (typically in units of kBq/ml), d' is the decay-corrected injected radioactivity (or 'dose'),
 1225 and \tilde{V} is a surrogate for the distribution volume. Typically patient weight or lean body mass are used
 1226 for \tilde{V} .

Comment [ep18]: Item # 40 Part b. Clarification added.

- 1227 Notes:
- 1228 1. The SUV can change over time, so measuring $r(t)$ at a consistent time point is recommended.
 - 1229 2. Either body weight or lean body mass are used for a surrogate for the distribution volume, so the
1230 SUV units are g/ml ([Section 3.4.3](#)).
 - 1231 3. For a uniform distribution of radiotracer, the SUV everywhere would be exactly 1 g/ml.
 - 1232 4. The measured SUV statistic is typically one of the following:
 - 1233 i. SUV_{mean}: The average SUV within the ROI.
 - 1234 ii. SUV_{max}: The maximum SUV within the ROI.
 - 1235 iii. SUV_{peak}: The average SUV within a fixed-sized ROI, typically a 1 cm diameter sphere. The
1236 spheres location is adjusted such that the average SUV is maximized.
 - 1237 iv. TLG: Total lesion glycolysis. The summed SUV within the ROI.
- 1238 Profile:
- 1239 18F-FDG or FDG: 2-deoxy-2-(18F)fluoro-D-glucose, a glucose analog, with the positron-emitting radioactive
1240 isotope fluorine-18 substituted for the normal hydroxyl group at the 2' position in the glucose molecule.
1241 FDG is the most commonly used (>90%) radiotracer in PET imaging.
- 1242 PET: Positron emission tomography (PET) is a tomographic imaging technique that produces an image of
1243 the in vivo distribution of a radiotracer, typically FDG.
- 1244 PET/CT: Positron emission tomography / computed tomography (PET/CT) is a medical imaging system that
1245 combines in a single gantry system both Positron Emission Tomography (PET) and an x-ray Computed
1246 Tomography (CT) scanners, so that images acquired from both devices can be taken nearly-
1247 simultaneously.
- 1248 CT: X-ray computed tomography (CT) is a medical imaging technique that utilizes X-rays to produce
1249 tomographic images of the relative x-ray absorption, which is closely linked to tissue density.
- 1250 TOF: Time of Flight (TOF) is a PET imaging technique utilizing differential annihilation photon travel times
1251 to more accurately localize the in vivo distribution of a radiotracer.
- 1252 UPICT: Uniform Protocols For Imaging in Clinical Trials (UPICT). A RSNA-QIBA initiative that seeks to provide
1253 a library of annotated protocols that support clinical trials within institutions, cooperative groups, and
1254 trials consortia. The UPICT protocols are based on consensus standards that meet a minimum set of
1255 criteria to ensure imaging data quality.
- 1256 DICOM: Digital Imaging and Communications in Medicine (DICOM) is a set of standards for medical images
1257 and related information. It defines formats for medical images that can be exchanged in a manner that
1258 preserves the data and quality necessary for clinical use.
- 1259 CRF: Case Report Form (CRF) is a paper or electronic questionnaire specifically used in clinical trial research.
1260 The CRF is used by the sponsor of the clinical trial (or designated CRO etc.) to collect data from each
1261 participating site. All data on each patient participating in a clinical trial are held and/or documented in
1262 the CRF, including adverse events.
- 1263 mCi: millicuries. A non-SI unit of radioactivity, defined as 1 mCi = 3.7×10^7 decays per second. Clinical
1264 FDG-PET studies inject (typically) 5 to 15 mCi of 18F-FDG.

- 1265 MBq: megabequerel. An SI-derived unit of radioactivity defined as 1.0×10^6 decays per second.
- 1266 PMD: Progressive Metabolic Disease. ~~Any of the following:~~
- 1267 ~~• An increase in the SUVmean of $\geq 25\%$ within the tumor region defined on the baseline scan~~
- 1268 ~~• Visible increase in the extent of FDG tumor uptake 20% in the longest diameter~~
- 1269 ~~• An unequivocal new PET-avid lesion~~
- 1270 SMD: Stable Metabolic Disease. ~~Either of the following:~~
- 1271 ~~• An increase in tumor SUVmean $< 25\%$ and no visible increase in the extent of the tumor uptake ($< 20\%$~~
- 1272 ~~in the longest diameter)~~
- 1273 ~~• A decrease of $< 25\%$ in tumor SUVmean~~
- 1274 PMR: Partial Metabolic Response. ~~A reduction of $\geq 25\%$ in tumor SUVmean~~
- 1275 CMR: Complete Metabolic Response. A complete resolution of FDG-PET uptake within the all tumor volume
- 1276 so that it is indistinguishable from the surrounding normal tissue
- 1277 QA: Quality Assurance. Proactive definition of the process or procedures for task performance. The
- 1278 maintenance of a desired level of quality in a service or product, esp. by means of attention to every
- 1279 stage of the process of delivery or production.
- 1280 QC: Quality Control. Specific tests performed to ensure target requirements of QA program are met.
- 1281 Typically by testing a sample of the output against the specification.
- 1282 Accreditation: Approval by an independent body or group for broad clinical usage (requires ongoing
- 1283 QA/QC) e.g. ACR, IAC, TJC.
- 1284 Qualification: Approved by an independent body or group for either general participation in clinical
- 1285 research (ACRIN-CQIE, SNM-CTN others) or for a specific clinical trial (requires ongoing QA/QC). This
- 1286 includes CROs, ACRIN, SNM-CTN, CALGB and other core laboratories.
- 1287 Compliance: Meeting the list of requirements described in this document, which are necessary to meet the
- 1288 measurement claims for this QIBA Profile.
- 1289 RECIST: Response Evaluation Criteria in Solid Tumors (RECIST). A set of published rules that define when
- 1290 cancer patients improve ("respond"), stay the same ("stabilize"), or worsen ("progression") during
- 1291 treatments. Based on anatomical size changes of solid tumors. Commonly used but also controversial.
- 1292 PERCIST: PET Response Criteria for Solid Tumors. A framework proposed for using FDG-PET imaging as a
- 1293 cancer therapy response criteria for solid tumors. Proposed as a more accurate alternative to RECIST for
- 1294 several types of solid tumors.
- 1295 LBM: Lean Body Mass is calculated by subtracting body fat weight from total body weight. The Lean body
- 1296 mass (LBM) has been described as an index superior to total body weight for prescribing proper levels
- 1297 of medications and for assessing metabolic disorders.
- 1298 AC: Attenuation Correction. Attenuation is an effect that occurs when photons emitted by the radiotracer
- 1299 inside the body are absorbed by intervening tissue. The result is that structures deep in the body are
- 1300 reconstructed as having falsely low (or even negative) tracer uptake. Contemporary PET/CT scanners
- 1301 estimate attenuation using integrated x-ray CT equipment. While attenuation-corrected images are
- 1302 generally faithful representations of radiotracer distribution, the correction process is itself susceptible
- 1303 to significant artifacts.

1304

1305 *Organizations*

1306 QIBA: Quantitative Imaging Biomarkers Alliance. The Quantitative Imaging Biomarkers Alliance (QIBA) was
1307 organized by RSNA in 2007 to unite researchers, healthcare professionals and industry stakeholders in the
1308 advancement of quantitative imaging and the use of biomarkers in clinical trials and practice.

1309 RSNA: Radiological Society of North America (RSNA). A professional medical imaging society with more than
1310 47,000 members, including radiologists, radiation oncologists, medical physicists and allied scientists. The
1311 RSNA hosts the world's largest annual medical meeting.

1312 SNMMI: Society of Nuclear Medicine and Molecular Imaging (formerly called the Society of Nuclear
1313 Medicine (SNM)). A nonprofit scientific and professional organization that promotes the science,
1314 technology and practical application of nuclear medicine and molecular imaging. SNMMI represents 18,000
1315 nuclear and molecular imaging professionals worldwide. Members include physicians, technologists,
1316 physicists, pharmacists, scientists, laboratory professionals and more

1317 CTN: The Clinical Trials Network (CTN) was formed by SNMMI in 2008 to facilitate the effective use of
1318 molecular imaging biomarkers in clinical trials.

1319 AAPM: The American Association of Physicists in Medicine is a member society concerned with the topics
1320 of medical physics, radiation oncology, imaging physics. The AAPM is a scientific, educational, and
1321 professional organization of 8156 medical physicists.

1322 EANM: The European Association of Nuclear Medicine (EANM) constitutes the European umbrella
1323 organization of nuclear medicine in Europe

1324 EORTC: The European Organization for Research and Treatment of Cancer or EORTC is an international non-
1325 profit organization that develops, coordinates, and stimulates cancer laboratory and clinical research in
1326 Europe.

1327 EARL: EANM Research Ltd (EARL) was formed by EANM in 2006 to promote multicentre nuclear medicine
1328 and research.

1329 ACR: The 36,000 members of |include radiologists, radiation oncologists, medical physicists, interventional
1330 radiologists, nuclear medicine physicians and allied health professionals.

1331 ACRIN: The American College of Radiology Imaging Network (ACRIN) is a program of the American College
1332 of Radiology and a National Cancer Institute cooperative group. Focused on cancer-related research in
1333 clinical trials.

1334 ECOG-ACRIN: A National Cancer Institute cooperative group formed from the 2012 merger of the Eastern
1335 Cooperative Oncology Group (ECOG) and the American College of Radiology Imaging Network (ACRIN).

1336 IAC: The Intersocietal Accreditation Commission (IAC) provides accreditation programs for Vascular Testing,
1337 Echocardiography, Nuclear/PET, MRI, CT/Dental, Carotid Stenting and Vein Center.

1338 TJC: The Joint Commission (TJC) accredits and certifies health care organizations and programs in the
1339 United States.

1340 CRO: Contract Research Organization A commercial or not-for-profit organization designated to perform a
1341 centralized and standardized collection, analysis, and/or review of the data generated during a clinical trial.
1342 Additional activities which may be performed by an imaging core lab include training and qualification of
1343 imaging centers for the specific imaging required in a clinical trial, development of imaging acquisition

1344 manuals, development of independent imaging review charters, centralized collection and archiving of
1345 images received from study sites, performing pre-specified quality control checks/tests on incoming images
1346 and development and implementation of quality assurance processes and procedures to ensure that
1347 images submitted are in accord with imaging time points specified in the study protocol and consistent with
1348 the quality required to allow the protocol-specified analysis /assessments

1349 CQIE: The Centers of Quantitative Imaging Excellence (CQIE) program was developed by ACRIN in response
1350 to a solicitation for proposals issued in December 2009 by SAIC-Frederick on behalf of the National Cancer
1351 Institute (NCI). The primary objective of the CQIE Program is to establish a resource of 'trial ready' sites
1352 within the NCI Cancer Centers Program that are capable of conducting clinical trials in which there is an
1353 integral molecular and/or functional advanced imaging endpoint.

1354 CLIA: Clinical Laboratory Improvement Amendments: Accreditation system for establishing quality
1355 standards for laboratory testing.

1356 USP: United States Pharmacopeial Convention establishes written and physical (reference) standards for
1357 medicines, food ingredients, dietary supplement products and ingredients in the U.S.

1358 EMA: European Medicines Agency is a European Union agency for the evaluation of medicinal products.
1359 Roughly parallel to the U.S. Food and Drug Administration (FDA), but without FDA-style centralization.

1360 FDA: Food and Drug Administration is responsible for protecting and promoting public health in the U.S.
1361 through the regulation and supervision of food safety, tobacco products, dietary supplements, prescription
1362 and over-the-counter pharmaceutical medications, vaccines, biopharmaceuticals, blood transfusions,
1363 medical devices, electromagnetic radiation emitting devices, and veterinary products.

1364 NIST: National Institute of Standards and Technology is a measurement standards laboratory which is a
1365 non-regulatory agency of the United States Department of Commerce.

1366 NEMA: National Electrical Manufacturers Association is a forum for the development of technical standards
1367 by electrical equipment manufacturers.

1368 MITA: The Medical Imaging & Technology Alliance is a division NEMA that develops and promotes
1369 standards for medical imaging and radiation therapy equipment. These standards are voluntary guidelines
1370 that establish commonly accepted methods of design, production, testing and communication for imaging
1371 and cancer treatment products.

1372 NCRI: National Cancer Research Institute. The National Cancer Research Institute (NCRI) is a UK-wide
1373 partnership between the government, charity and industry which promotes co-operation in cancer
1374 research among the 22 member organisations for the benefit of patients, the public and the scientific
1375 community.

1376

1377 **Appendix D: Model-specific Instructions and Parameters**

1378 The presence of specific product models/versions in the following tables should not be taken to imply that
1379 those products are fully compliant with the QIBA Profile. Compliance with a Profile involves meeting a
1380 variety of requirements of which operating by these parameters is just one. To determine if a product (and
1381 a specific model/version of that product) is compliant, please refer to the QIBA Conformance Document for
1382 that product.

D.1. Image Acquisition Parameters

The following technique tables list acquisition parameter values for specific models/versions that can be expected to produce data meeting the requirements of Section 3.6.4 ('Phantom Imaging').

These technique tables may have been prepared by the submitter of this imaging protocol document, the clinical trial organizer, the vendor of the equipment, and/or some other source. (Consequently, a given model/version may appear in more than one table.) The source is listed at the top of each table.

Sites using models listed here are encouraged to consider using these parameters for both simplicity and consistency. Sites using models not listed here may be able to devise their own acquisition parameters that result in data meeting the requirements of Section 3.6.4 and conform to the considerations in Section 4. In some cases, parameter sets may be available as an electronic file for direct implementation on the imaging platform.

D.2. Quality Assurance Procedures

Examples of recommend quality assurance procedures are shown for specific GE, Philips, and Siemens PET/CT scanners in the tables below.

QC procedures and schedules for Philips Gemini TF, V3.3 and V3.4			
Device	QA Procedure	Frequency	
CT	Tube Calibration	Daily	
	Air Calibration	Daily	
	Noise. On head phantom	Daily	
	Noise and Artifacts. On body phantom	Daily	
	Contrast scale and artifacts	Monthly	
	Impulse Response	Advanced test as needed	
	Slice thickness	Advanced test as needed	
	PET	Daily PET CT	System Initialization
Baseline collection (analog offsets of all photomultiplier channels)			Daily
PMT gain calibration			Daily
Energy test and analysis			Daily
Timing test			Daily
Emission sinogram collection and analysis			Daily
AutoQC		Automated System Initialization	Daily, prescheduled to shorten daily QC
		Automated Baseline collection	Daily, prescheduled to shorten daily QC
Uniformity check			Monthly
SUV calibration			Every 6 months, after recalibration, when SUV validation shows discrepancy
SUV validation			Every 2 months, when PM is performed

QIBA Profile Format 2.1

QA procedures and schedules for GE Discovery ST, STE, Rx and Discovery 600/700 series PET/CT systems			
Device	QA Procedure	Frequency	
Computers	System reboot	Daily or as needed	
	CT tube warm up	Daily or after 2 hours of inactivity	
CT	Air calibrations (fast cals)	Daily	
	Generator calibrations	Daily	
	CT QA phantom	Contrast Scale	Acquire scans daily
		High Contrast Spatial Resolution	Acquire scans daily
		Low Contrast Detectability	Acquire scans daily
		Noise and Uniformity	Acquire scans daily
		Slice Thickness	Acquire scans daily
		Laser Light Accuracy	Acquire scans daily
	Full system calibration	Performed after tube replacement or as PM	
	PET	PET Daily Quality Assurance (DQA)	Coincidence
PET coincidence mean			Daily
PET coincidence variance			Daily
Singles			Daily
PET singles mean			Daily
PET singles variance			Daily
Deadtime			Daily
PET mean deadtime			Daily
Timing			Daily
PET timing mean			Daily
Energy		Daily	
PET energy shift		Daily	
PET singles update gain		Weekly	
Clean database		Weekly	
PET 2D normalization		Quarterly (if appropriate for the system)	
PET 2D well counter correction		Quarterly (if appropriate for the system)	
PET 3D normalization and well counter correction		Quarterly	
Establish new DQA baseline	Quarterly		
Ge-68 source pin replacement	Every 18 months		

QA procedures and schedules for Siemens Biograph 6/16 Hi-Rez, Biograph 16 Truepoint, Biograph 16 Truepoint with TrueV, PET Syngo 2010A, Biograph mCT			
Device	QA Procedure	Frequency	
Computers	Restart computers	Daily at Startup	
	Clear scheduler	Daily	
	Clear network, local, and film queues	Four times daily	
	Archive patient data	Daily	
	System cleanup/defragmentation	Weekly	
CT	CT Checkup/Calibration	Daily, after 60 minutes of full load, within 1 hour of patient scan	
	CT Quality	Water HU	Daily
		Pixel noise	Daily
Tube voltages		Daily	
PET	PET Daily QC	Daily normalization	Daily
		Computation/ verification of the PET calibration factor (ECF)	Daily
		Normalization results display and sinogram inspection	Daily
		System quality report	Daily
		Partial detector setup: generate crystal region maps/energy profiles	Weekly
Full detector setup and time alignment	Quarterly		

Appendix E: Data fields to be recorded in the Common Data Format Mechanism

The list below comprises meta-information (i.e. in addition to image values of kBq/ml) that is necessary for quantitatively accurate (i.e. known and minimal uncertainties) of PET SUVs. ~~The actual format is not specified. The format can range from paper notes to electronic databases.~~ The intent here is to list what information should be captured rather than the mechanism itself. The format and corresponding

1408 | mechanism [of data capture/presentation](#) is currently unspecified, but ranges from paper notes, to scanned
1409 | forms or electronic data records, to direct entry from the measurement equipment (i.e. the PET/CT scanner
1410 | or auxiliary measurement devices such as the radionuclide calibrator) into pre-specified DICOM fields.
1411 | Ideally all of the specified meta-data will be captured by direct electronic entry to DICOM fields, after
1412 | suitable modification of the DICOM format for PET imaging.

1413 | The concept endorsed here is that the needed meta-data is identified. Through revisions of this Profile, the
1414 | DICOM standard, and technology the meta-data is inserted into the analysis stream (Figure 3) in a more
1415 | direct manner and technology and accepted standards evolve.

- 1416 | • The needed information, where feasible, is listed in order from least frequently changing to most
1417 | frequently changing.
- 1418 | • In all cases note whether measurements are made directly or estimated. If the latter case, note the
1419 | source of information and the date and time (e.g. if subject cannot be moved from bed to measure
1420 | weight or height).

1421 | Data fields to be recorded:

- 1422 | 1. Site specific
 - 1423 | a. Site information (include name and/or other identifiers)
 - 1424 | b. Scanner make and model
 - 1425 | c. Hardware Version numbers
 - 1426 | d. Software Version numbers
 - 1427 | e. Confirmation that scanner used was previously qualified (or not)
- 1428 | 2. Protocol specific
 - 1429 | a. PET
 - 1430 | i. Duration per bed
 - 1431 | ii. Bed overlap
 - 1432 | iii. Acquisition mode (2D or 3D)
 - 1433 | iv. Reconstruction method
 - 1434 | b. CT technique
- 1435 | 3. Scanner specific QA/QC
 - 1436 | a. Most recent calibration factors (scanner)
 - 1437 | b. Scanner daily check values
 - 1438 | c. most recent clock check
 - 1439 | d. most recent scanner QA/QC
- 1440 | 4. Subject exam specific
 - 1441 | a. Height
 - 1442 | b. Weight
 - 1443 | c. Fasting time assessment
 - 1444 | d. Blood glucose concentration and time of sampling
 - 1445 | e. Pre- and post-injection assayed activities and times of assay
 - 1446 | f. Injection time
 - 1447 | g. Site of injection (and assessment of infiltration)
 - 1448 | h. Net injected activity (calculated including decay correction)
 - 1449 | i. Uptake time

1450

1451 **Appendix F: Testing PET/CT Display and Analysis Systems with the FDG-PET/CT**
 1452 **Digital Reference Object**

1453 The PET/CT Digital Reference Object (DRO) is a synthetically generated set of DICOM image files of known
 1454 voxel values for positron emission tomography (PET) and x-ray computed tomography (CT). The PET/CT
 1455 DRO is intended to test the computation of standardized uptake values (SUVs) by PET/CT display stations. It
 1456 is also intended to test region of interest (ROI) calculations and alignment between the PET and CT images.
 1457 This is motivated by vendor-specific variations in PET DICOM formats used for SUVs. The development of
 1458 the PET/CT DRO is supported by the Quantitative Imaging Biomarker Alliance (QIBA).

1459 The primary goals and objectives of the PET/CT Digital Reference Object are to support the QIBA FDG-PET
 1460 'Technical Validation' efforts for Profile development. This will be done by (1) evaluation and validation of
 1461 SUV calculations in PET images, (2) evaluation and validation of ROI calculations and (3) providing a
 1462 common reference standard that can be adopted and modified by PET/CT scanner and display station
 1463 manufacturers.

The PET and CT components of the Images of the DRO are each a set of DICOM format files, one file per image slice. Each set of files are typically grouped as a stack to form an image volume. Representative sections through the CT and PET image volumes are shown below.

The synthetic test object is based on, but is not identical to, the NEMA NU-2 PET test phantom [J Nucl Med, vol. 43 no. 10 1398-1409, 2002]. The PET object has added 'test voxels' together with 2D and 3D 'test patterns'. In each object, the thickness of the exterior shell is 3 mm, the thickness of the hot sphere walls is 1 mm, and the thickness of the lung insert wall is 2mm.

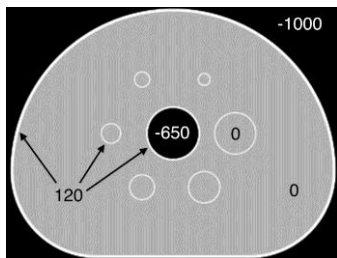
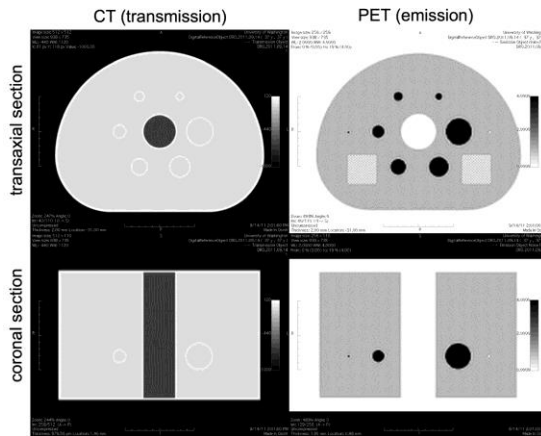

The CT DRO showing Hounsfield Units for each structure.

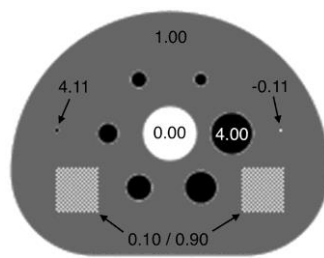

The PET DRO with the SUVbw values of each structure.

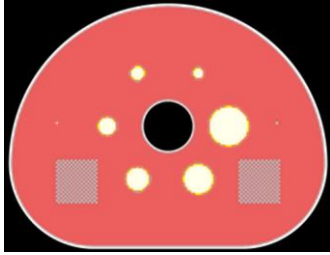
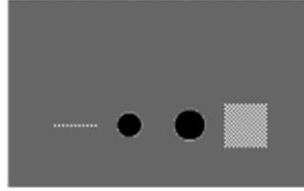

Image fusion of the CT and PET DROs showing perfect alignment



Coronal view of the PET DRO showing the 2D test pattern in slice 40 (left) as well as the 3D cubic test pattern (right)

Structure of the CT and PET DROs.

The CT Object

The CT object is $512 \times 512 \times 110$ voxels, and is stored in 110 DICOM files named 000001.dcm through 000110.dcm, numerically ordered so that 000001.dcm corresponds to slice 1 in the image volume.

The CT object has a reconstruction diameter of 500 millimeters and an axial extent of 220 millimeters, resulting in a voxel size of $500/512 \times 500/512 \times 2$ ($0.9765625 \times 0.9765625 \times 2.0$) millimeters³.

The interior of the phantom body and the interiors of the hot spheres have voxels with values of 0 Hounsfield Units (HU), simulating water in the body and the interior of the hot spheres. The shell of the body, lung insert wall, and hot sphere walls have voxels set to 120 HU, simulating polymethylmethacrylate. The voxels interior to the lung insert are set to -650 HU, simulating lung attenuation material. The voxels exterior of the phantom body are set to -1000 HU, simulating air. These values are indicated in the above figure. NOTE: Partial volume effects will alter the voxel values near the borders of different regions.

The PET Object

The PET object consists of a $256 \times 256 \times 110$ voxel image volume stored in 110 DICOM files named 000001.dcm through 000110.dcm, similar to the CT object described above.

The PET object has a reconstruction diameter of 500 millimeters and an axial extent of 220 millimeters, resulting in a voxel size of $500/256 \times 500/256 \times 2$ ($1.953125 \times 1.953125 \times 2.0$) millimeters³.

The voxels interior to the phantom body are set to an SUV value of 1.00. The voxels interior to the six hot spheres are set to an SUVbw value of 4.00. The voxels corresponding to the polymethylmethacrylate shell and the exterior of the phantom body and interior to the lung insert are set to an SUVbw value of 0.00. NOTE: Partial volume effects will alter the voxel values near the borders of different regions.

There are two test voxels in slice 40 of the DRO. The test voxel furthest from the largest hot sphere in slice 40 is set to an SUVbw value of 4.11. The test voxel closest to the largest hot sphere in slice 40 is set to an SUVbw value of -0.11. NOTE: There is no polymethylmethacrylate shell surrounding the test voxels in the PET object, and no partial volume effects surrounding the test voxels. [An SUV less than zero is possible when using PET image reconstruction methods such as analytic filtered back projection.](#)

There are two test patterns in the PET DRO, a square (2D) checkerboard pattern in slice 40, and a cubic (3D)

1495 checkerboard pattern centered in slice 40. The 3D cubic test pattern appears closest to the largest hot
1496 sphere in an axial view of slice 40.

1497 Each test pattern consists of a checkerboard of voxels with alternating SUVbw values of 0.10 and 0.90 Both
1498 the 2D square and 3D cubic test patterns have edge measurements of 40 mm. The SUVbw values of each
1499 region of the PET DRO are shown in the above figure.

1500 Users of the DRO are asked to download the package, import the PET and CT objects into their viewing
1501 software, perform region of interest (ROI) analyses, and submit the results back to this website.

1502

1503 **Procedure**

1504 Users of the Digital Reference Object are requested to:

1505 1. Download the DRO (or import from CD) and the user report form.

1506 2. Verify the DRO files are present.

1507 3. Import the DRO into the viewing software.

1508 4. Perform ROI analysis of the DRO.

1509 5. Submit the completed report and store a copy locally.

1510

Digital Reference Object Analysis Sheet - Version 10/31/2011

You may record your answers directly on this form or by filling out the accompanying Excel spreadsheet. The numbers on each line indicate the corresponding rows and columns of the Excel spreadsheet.

1 Basic Information

Fill out the basic information for the test. Include a brief description of the workstation and its hardware, the software being tested, and the makes and models of the primary scanners that supply the images viewed on the workstation used for this test.

ROW	Item	Value
6	Name of Institution	
7	Name of person testing software	
8	Email or Phone contact	
9	Date of test	
10	Workstation used for test (Serial #)	
11	Description of hardware (Hardware Version)	
12	Make and model of monitor	
13	Software Manufacturer	
14	Name of software being tested	
15	Version of software	
16	Makes and models of primary scanners	

Load the DRO into your viewing software. Using an axial view, advance to **slice 40**, which contains the two test voxels and both test patterns as shown in Figure 1. Record the type of SUV that you are measuring (or 'Unknown') and the number of decimal places that the software reports for the SUV value. Record the type of ROI that your software uses (2D or 3D). Record the ROI measurement units and indicate if it is a diameter, an area, a volume, etc..

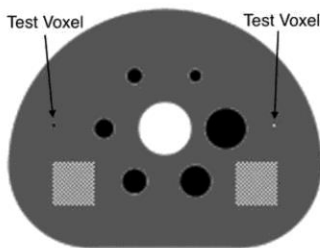

Figure 1: You should see both the hot and cold test voxels and the two square test patterns in slice 40.

ROW	Item	Value
20	SUV Type (BW, LBM, BSA)	
21	Number of decimal places	
22	ROI Type (2D, 3D)	
23	Recording ROI Area or Diameter?	

Report Form - Page 2

2 ROI Analysis of the DRO

For each of the following six ROIs (shown in Figure 2), record the maximum, minimum, mean, standard deviation for the voxel SUV values. Also record either the diameter or area of each ROI (if recording area, record the volume for ROI 6).

- (1) Draw a circular ROI with an area of 490 mm² (diameter=25 mm), concentric with the smallest hot sphere.
- (2) Draw a circular ROI with an area of 490 mm² (diameter 25 mm), concentric with largest hot sphere.
- (3) Draw a circular ROI with an area of 490 mm² (diameter 25 mm), concentric with the hot test voxel.
- (4) Draw a circular ROI with an area of 490 mm² (diameter 25 mm), concentric with the cold test voxel.
- (5) Draw a circular ROI with an area of 490 mm² (diameter 25 mm), centered within the single plane test pattern nearest the hot test voxel.
- (6) Draw a spherical (3D) ROI with a volume of 2,600 mm³ (diameter 25 mm), centered within the 3D block test pattern nearest the cold test voxel.

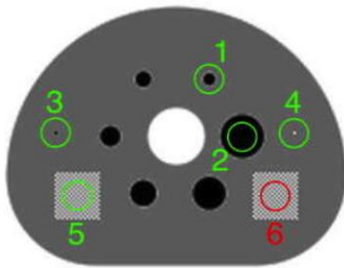

Figure 2: ROIs for the DRO analysis. The cross-section of the sphere in the 3D test pattern (on the right) is shown in red.

COL:		C	D	E	F	G
ROW	ROI	Max	Min	Mean	STD	Diam or Area
28	ROI 1					
29	ROI 2					
30	ROI 3					
31	ROI 4					
32	ROI 5					
33	ROI 6					

Appendix G: Vendor-neutral pseudo-codes for SUV calculation

G.1 Generic version

This appendix contains the consensus opinion on the generic form of SUV calculation from PET DICOM images. A generic pseudo-code is used with "/" signifying the beginning of a comment field to the end of the line. This version assumes: units are BQML, no private data elements required, series time is OK. Updated as of September 28, 2012. The most up to date version is maintained on the QIBA FDG-PET Wiki page (http://qibawiki.rsna.org/index.php?title=Standardized_Uptake_Value_SUV).

```
// SUV cannot be calculated if any of the specified DICOM attributes are missing or empty or zero
if Corrected Image (0x0028,0x0051) contains ATTN and DECAF and Decay Correction (0x0054,0x1102) is START {
    if Units (0x0054,0x1001) are BQML {
        half life = Radionuclide Half Life (0x0018,0x1075) in Radiopharmaceutical Information Sequence (0x0054,0x0016) // seconds
        if Series Date (0x0008,0x0021) and Time (0x0008,0x0031) are not after Acquisition Date (0x0008,0x0022) and Time (0x0008,0x0032) {
            scan Date and Time = Series Date and Time
            start Time = Radiopharmaceutical Start Time (0x0018,0x1072) in Radiopharmaceutical Information Sequence (0x0054,0x0016)
```

QIBA Profile Format 2.1

```
1531 // start Date is not explicit ... assume same as Series Date; but consider spanning midnight
1532 decay Time = scan Time – start Time // seconds
1533 // Radionuclide Total Dose is NOT corrected for residual dose in syringe, which is ignored here ...
1534 injected Dose = Radionuclide Total Dose (0x0018,0x1074) in Radiopharmaceutical Information Sequence (0x0054,0x0016) // Bq
1535 decayed Dose = injected Dose * pow (2, -decay Time / half life)
1536 weight = Patient's Weight (0x0010,0x1030) // in kg
1537 SUVbwScaleFactor = (weight * 1000 / decayed Dose)
1538 // Rescale Intercept is required to be 0 for PET, but use it just in case
1539 // Rescale slope may vary per slice (GE), and cannot be assumed to be constant for the entire volume
1540 SUVbw = (stored pixel value in Pixel Data (0x7FE0,0x0010) + Rescale Intercept (0x0028,0x1052)) * Rescale Slope (0x0028,0x1053)
1541 * SUVbwScaleFactor // g/ml
1542 }
1543 }
1544 }
```

1545

1546 G.2 Robust version

1547 This appendix contains the consensus opinion on the most robust form of SUV calculation from PET DICOM
1548 images. Updated as of September 28, 2012. The most up to date version is maintained on the QIBA FDG-
1549 PET Wiki page (http://qibawiki.rsna.org/index.php?title=Standardized_Uptake_Value_SUV).

1550

```
1551 // SUV cannot be calculated if any of the specified DICOM attributes are missing or empty or zero
1552 if Corrected Image (0x0028,0x0051) contains ATTN and DECATY and Decay Correction (0x0054,0x1102) is START {
1553     if Units (0x0054,0x1001) are BQML {
1554         half life = Radionuclide Half Life (0x0018,0x1075) in Radiopharmaceutical Information Sequence (0x0054,0x0016) // seconds
1555         if Series Date (0x0008,0x0021) and Time (0x0008,0x0031) are not after Acquisition Date (0x0008,0x0022) and Time (0x0008,0x0032) {
1556             scan Date and Time = Series Date and Time
1557         }
1558         else { // may be post-processed series in which Series Date and Time are date of series creation unrelated to acquisition
1559             if GE private scan Date and Time (0x0009,0x100d,"GEMS_PETD_01") present {
1560                 scan Date and Time = GE private scan Date and Time (0x0009,0x100d,"GEMS_PETD_01")
1561             }
1562             else {
1563                 // else may be Siemens series with altered Series Date and Time
1564                 // either check earliest of all images in series (for all bed positions) (wrong for case of PETsyngo 3.x multi-injection)
1565                 scan Date and Time = earliest Acquisition Date (0x0008,0x0022) and Time (0x0008,0x0032) in all images of series
1566                 or
1567                 // back compute from center (average count rate ) of time window for bed position (frame) in series (reliable in all
1568                 cases)
1569                 // Acquisition Date (0x0008,0x0022) and Time (0x0008,0x0032) are the start of the bed position (frame)
1570                 // Frame Reference Time (0x0054,0x1300) is the offset (ms) from the scan Date and Time we want to the average
1571                 count rate time
1572                 if (Frame Reference Time (0x0054,0x1300) > 0 && Actual Frame Duration (0018,1242) > 0) {
1573                     frame duration = Actual Frame Duration (0018,1242) / 1000 // DICOM is in ms; want seconds
```

QIBA Profile Format 2.1

```
1574         decay constant = ln(2) / half life
1575         decay during frame = decay constant * frame duration
1576         average count rate time within frame = 1/decay constant * ln(decay during frame / (1 - exp(-decay during
1577         frame)))
1578         scan Date and Time = Acquisition Date (0x0008,0x0022) and Time (0x0008,0x0032)
1579         - Frame Reference Time (0x0054,0x1300) /1000 + average count rate time within frame
1580     }
1581 }
1582 }
1583 start Time = Radiopharmaceutical Start Time (0x0018,0x1072) in Radiopharmaceutical Information Sequence (0x0054,0x0016)
1584 // start Date is not explicit ... assume same as Series Date; but consider spanning midnight
1585 decay Time = scan Time - start Time // seconds
1586 // Radionuclide Total Dose is NOT corrected for residual dose in syringe, which is ignored here ...
1587 injected Dose = Radionuclide Total Dose (0x0018,0x1074) in Radiopharmaceutical Information Sequence (0x0054,0x0016) // Bq
1588 decayed Dose = injected Dose * pow (2, -decay Time / half life)
1589 weight = Patient's Weight (0x0010,0x1030) // in kg
1590 SUVbwScaleFactor = (weight * 1000 / decayed Dose)
1591 }
1592 else if Units (0x0054,0x1001) are CNTS {
1593     SUVbwScaleFactor = Philips private scale factor (0x7053,0x1000, " Philips PET Private Group")
1594     // if (0x7053,0x1000) not present, but (0x7053,0x1009) is present, then (0x7053,0x1009) * Rescale Slope
1595     // scales pixels to Bq/ml, and proceed as if Units are BQML
1596 }
1597 else if Units (0x0054,0x1001) are GML {
1598     SUVbwScaleFactor = 1.0 // assumes that GML indicates SUVbw instead of SUVlbm
1599 }
1600 }
1601 // Rescale Intercept is required to be 0 for PET, but use it just in case
1602 // Rescale slope may vary per slice (GE), and cannot be assumed to be constant for the entire volume
1603 SUVbw = (stored pixel value in Pixel Data (0x7FE0,0x0010) + Rescale Intercept (0x0028,0x1052)) * Rescale Slope (0x0028,0x1053) * SUVbwScaleFactor // g/ml
1604
```

Comment [ep19]: Comment 67: Check need to insert suv insertion directly - red

1605 Appendix H: Consensus formula for computing lean-body-mass normalization 1606 for SUVs

1607 It is important that the PET community is consistent in its computation of SUV_{LBM} , particularly in light of the
1608 recent article by Wahl et al. (1) that proposes using SUV_{LBM} as part of the PERCIST criteria to monitor
1609 treatment response.

1610 Two different formulas for estimating male Lean Body Mass-normalized SUV (SUV_{LBM}) are currently being
1611 used in the PET community. The two variations of the formula for estimating LBM for males are as follows:

$$1612 \quad LBM(\text{male}) = (1.10 \times \text{Weight}) - 128 \times (\text{Weight} / \text{Height})^2 \quad [1]$$

$$1613 \quad LBM(\text{male}) = (1.10 \times \text{Weight}) - 120 \times (\text{Weight} / \text{Height})^2 \quad [2]$$

1614 Where the units for weight are kg, and the units for height are cm. Only one formula is being used for the
1615 calculation of female LBM (2,3):

$$1616 \quad \text{LBM(female)} = (1.07 \times \text{Weight}) - 148 \times (\text{Weight} / \text{Height})^2 \quad [3]$$

1617 Both versions for estimating male lean body mass (equation 1 from Hallynck et al. (2) and equation 2 from
1618 Morgan and Bray (3)) are based on the original work of James (4), which in turn were derived from a fit of
1619 (weight/height²) to percentage body fat as measured by skin fold measurements. Equation 1 is the version
1620 widely used by the pharmacology community and can be considered the 'correct' version (5-7).

1621 The second version of the equation [2] can be traced back to an article by Morgan and Bray (3), in which
1622 the formula presented by Hallynck et al. (2) is likely misquoted, since the article (2) is referenced elsewhere
1623 in Morgan and Bray (3) without discussion of the difference in formulas where 120 was substituted for 128
1624 as a coefficient. The first incorporation of this formula for computing LBM into SUV calculations was
1625 described in Sugawara et al (8), which cites the Morgan and Bray paper (3). It is this version of the formula
1626 for males, with 120 as the coefficient, that has been sometimes quoted in the PET literature. Sugawara et al
1627 (8) used only data for female patients, which cites the formula for estimating female LBM by Morgan and
1628 Bray (3), which in turn matches the Hallynck et al. (2) paper.

1629 Although the impact of this difference in coefficient is relatively minor for patients with a normal body mass
1630 index (BMI (kg/m²) = (weight/height²), it does vary as a function of the patient's weight / height ratio. For
1631 example, for a patient of height 180 cm and weight 75 kg (BMI: 23) the value of SUV_{LBM} as computed by the
1632 two formula would differ by less than 1.5 % for regions with an SUV_{LBM} of ~1. However, for a male patient
1633 of the same height but weighing 150 kg (BMI: 46), the difference in SUV_{LBM} for the same regions would be
1634 ~7 %.

1635 In comparing equations [1] and [2], it is recommended that equation [1] be used in preference to equation
1636 [2]. However, although the James (2) is the most commonly used data source for equations estimating
1637 LBM, it is well known that it is incorrect for extreme BMI values (5-7). Janmahasatian et. al (5) have
1638 proposed alternative equations for LBM:

$$1639 \quad \text{LBM(male)} \text{ (kg)} = \frac{9270 \times \text{Weight}}{6680 + (216 \times \text{BMI})} \quad [4]$$

$$1640 \quad \text{LBM(female)} \text{ (kg)} = \frac{9270 \times \text{Weight}}{8780 + (244 \times \text{BMI})} \quad [5]$$

1641 These revised formulas for LBM have achieved some acceptance in the pharmacology community (6,7), and
1642 future versions of this Profile may recommend equations [4] and [5] instead of equations [1] and [3]. There
1643 are also continuing efforts to come up with more accurate methods for estimating LBM, through direct
1644 measurement on a per-patient basis using CT (9). However, the different methods providing estimates of
1645 LBM typically have unknown levels of bias and variance. Thus consistency and standardization are likely to
1646 yield larger improvements in study power for clinical trials, when compared to potential improvements in
1647 accuracy of LBM estimation.

1648 References

- 1649 1. Wahl, R., Heather, J., Kasamon, Y., Lodge, M. (2009) From RECIST to PERCIST: Evolving Considerations for
1650 PET Response Criteria in Solid Tumours. JNM 50(5); 122S-150S.
- 1651 2. Hallynck TH, Soep HH, Thomis JA, Boelaert J, Daneels R, Dettli L. (1981) Should clearance be normalized
1652 to body surface or lean body mass. Br J clin Pharmac 11: 523-526.

- 1653 3. Morgan, D., Bray K. (1994) Lean Body Mass as a predictor of drug dosage: Implications for Drug Therapy.
1654 Clinical Pharmacokinetics 26(4); 292-307.
- 1655 4. James, W. (1976) Research on Obesity. London. Her Majesty's Stationary Office.
- 1656 5. Janmahasatian S, Duffull SB, Ash S, Ward LC, Byrne NM, Green B. Quantification of lean bodyweight. Clin
1657 Pharmacokinet 44(10):1051-1065, 2005. PMID: 16176118.
- 1658 6. Han PY, Duffull SB, Kirkpatrick CM, Green B. Dosing in obesity: a simple solution to a big problem. Clin
1659 Pharmacol Ther 82(5):505-508, 2007. PMID: 17952107.
- 1660 7. Hanley MJ, Abernethy DR, Greenblatt DJ. Effect of obesity on the pharmacokinetics of drugs in humans.
1661 Clin Pharmacokinet 49(2):71-87, 2010. PMID: 20067334.
- 1662 8. Sugawara, Y., Zasadny, K., Neuhoff, A., Wahl, R. (1999) Reevaluation of the SUV for FDG: Variations with
1663 body weight and methods for correction. Radiology 213; 521-525.
- 1664 9. Chan T. Computerized method for automatic evaluation of lean body mass from PET/CT: comparison
1665 with predictive equations. J Nucl Med 53(1):130-137, 2012. PMID: 22128325.
- 1666
- 1667