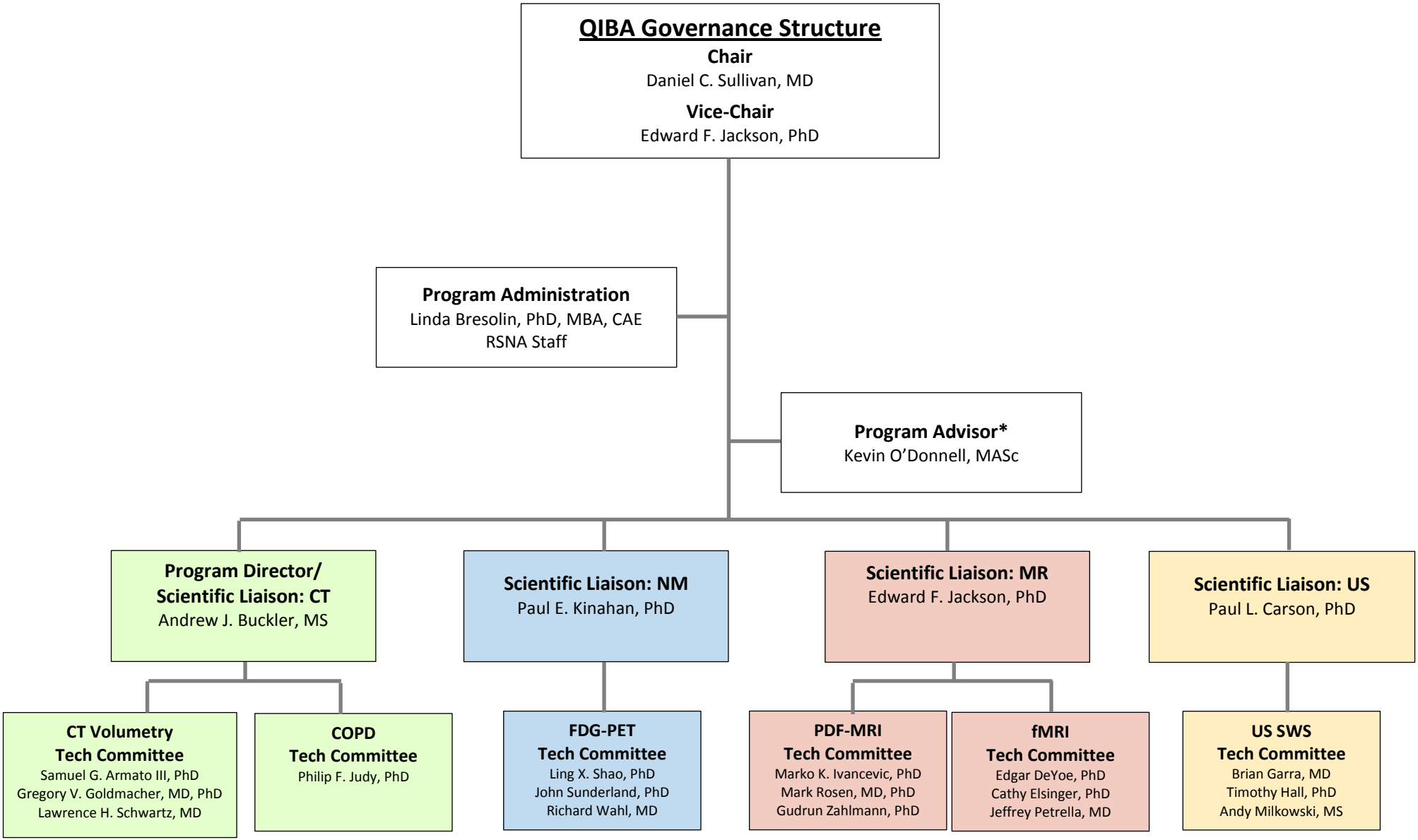

*The Program Advisor consults with QIBA on issues related to governance, policies and procedures, as informed by the Integrating the Healthcare Enterprise (IHE) program.

As of March 7, 2014