

Quantitative
Imaging
Biomarkers
Alliance

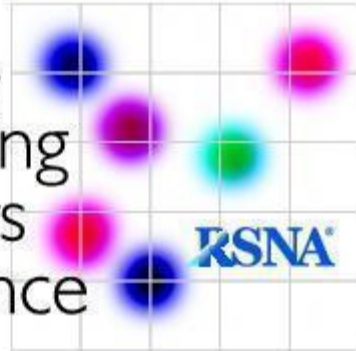

QIBA Profile:

Dynamic Susceptibility Contrast MRI (DSC-MRI)

Stage 2: Consensus Profile (maintenance version)

Published: 05 September 2023

1
2
3
4
5
6
7
8
9
10
11
12
13
14
15

Table of Contents

16

17 Change Log:..... 5

18 1. Executive Summary 6

19 2. Clinical Context and Claims 8

20 2.1 Clinical Interpretation 9

21 2.2. Discussion..... 9

22 3. Profile Activities 12

23 3.0. Site Conformance 15

24 3.0.1 Discussion..... 15

25 3.0.2 Specification 15

26 3.1. Staff Qualification..... 15

27 3.1.1 Discussion..... 16

28 3.1.2 Specification 16

29 3.2. Product Validation..... 16

30 3.2.1 Discussion..... 17

31 3.2.2 Specification 17

32 3.3. Pre-delivery 18

33 3.3.1 Discussion..... 18

34 3.3.2 Specification 18

35 3.4. Installation 19

36 3.5. Periodic QA..... 19

37 3.5.1 Discussion..... 19

38 3.5.2 Specification 19

39 3.6. Protocol Design 20

40 3.6.1 Discussion..... 20

41 3.6.2 Specification 22

42 3.7. Subject Selection 23

43 3.7.1 Discussion..... 23

44 3.8. Subject Handling 24

45 3.8.1 Discussion..... 24

46 3.8.2 Specification 24

47 3.9. Image Data Acquisition 25

48 3.9.1 Discussion..... 25

| | | |
|----|---------------------------------------------------------------------------------|----|
| 49 | 3.9.2 Specification | 25 |
| 50 | 3.10. Image Data Reconstruction | 26 |
| 51 | 3.10.1 Discussion..... | 27 |
| 52 | 3.10.2 Specification | 28 |
| 53 | 3.11. Image QA..... | 28 |
| 54 | 3.11.1 Discussion..... | 28 |
| 55 | 3.11.2 Specification | 29 |
| 56 | 3.12. Image Distribution..... | 30 |
| 57 | 3.12.1 Discussion..... | 30 |
| 58 | 3.12.2 Specification | 30 |
| 59 | 3.13. Image Analysis..... | 31 |
| 60 | 3.13.1 Discussion..... | 31 |
| 61 | 3.13.2 Specification | 32 |
| 62 | 3.14. Image Interpretation | 32 |
| 63 | 3.14.1 Discussion..... | 32 |
| 64 | 3.14.2 Specification | 32 |
| 65 | 4. Assessment Procedures | 33 |
| 66 | 4.1. Assessment Procedure: MRI Equipment Specifications and Performance | 33 |
| 67 | 4.2. Assessment Procedure: Digital Reference Object | 33 |
| 68 | 4.2.1. Assessment Procedure: Linearity | 34 |
| 69 | 4.2.2. Assessment Procedure: Within Subject Coefficient of Variance (wCV) | 34 |
| 70 | 4.3. Assessment Procedure: Scanner Stability..... | 35 |
| 71 | 4.4. Assessment Procedure: Pre-bolus Baseline..... | 35 |
| 72 | 4.5. Assessment Procedure: Post-bolus Time-point..... | 35 |
| 73 | 4.6. Assessment Procedure: AUC-TN and K2 maps calculation | 36 |
| 74 | 4.7. Assessment Procedure: Normalization..... | 37 |
| 75 | 4.8. Assessment Procedure: Patient Motion | 37 |
| 76 | 4.9. Assessment Procedure: Bolus Profile | 37 |
| 77 | 4.10. Assessment Procedure: Susceptibility Artifacts..... | 37 |
| 78 | 5. Conformance..... | 38 |
| 79 | References | 39 |
| 80 | Appendices..... | 43 |
| 81 | Appendix A: Acknowledgements and Attributions..... | 43 |

| | | |
|----|------------------------------------------------------------------------------------------|----|
| 82 | Appendix B: Background Information | 2 |
| 83 | Appendix C: Conventions and Definitions | 3 |
| 84 | Appendix D: Model-specific Instructions and Parameters | 4 |
| 85 | Appendix E: Conformance Checklists | 6 |
| 86 | Appendix F: Technical System Performance Evaluation using DSC Phantom | 26 |
| 87 | Appendix G: Recipe for making phantom components for Delta Susceptibility Contrast (DSC) | |
| 88 | MRI Phantom | 30 |
| 89 | | |
| 90 | | |
| 91 | | |
| 92 | | |

93 **Change Log:**

94 This table is a best-effort of the authors to summarize significant changes to the Profile.

95

| Date | Sections Affected | Summary of Change |
|------------|------------------------|---------------------------------------------------------------------------------------------------------------------------------------------------------------------------------|
| 2023.07.17 | Change Log | Deleted entries prior to published consensus profile |
| 2023.07.17 | 3.11 | Added reference to QIBA Profile: CT Tumor Volume Change for Advanced Disease to justify volume ranges |
| 2023.07.17 | 4.7 | Changed minimum size for region-of-interest for measuring values in normal appearing white matter to be consistent with the data analysis that was used for determining claims. |
| 2023.07.17 | 3.9 | Added specifications for contrast injection rate that had inadvertently been excluded during edits prior to Public Comment |
| 2023.07.17 | Technologist Checklist | Added specifications for contrast injection rate that had inadvertently been excluded during edits prior to Public Comment. |

96

97

98 1. Executive Summary

99 The goal of a QIBA Profile is to help achieve a useful level of performance for a given biomarker.

100 Profile development is an evolutionary, phased process; this Profile is in the Public Comment
 101 Resolution Draft stage. The performance claims represent expert consensus and will be
 102 empirically demonstrated at a subsequent stage. Users of this Profile are encouraged to refer to
 103 the following site to understand the document's context:
 104 http://qibawiki.rsna.org/index.php/QIBA_Profile_Stages.

105 The **Claim** (Section 2) describes the biomarker performance.

106 The **Activities** (Section 3) contribute to generating the biomarker. Requirements are placed on
 107 the **Actors** that participate in those activities as necessary to achieve the Claim.

108 **Assessment Procedures** (Section 4) for evaluating specific requirements are defined as needed.

109 **Conformance** (Section 5) regroups Section 3 requirements by Actor to conveniently check
 110 Conformance.

111 This QIBA Profile, Dynamic-Susceptibility-Contrast Magnetic Resonance Imaging (DSC-MRI),
 112 addresses the measurement of an imaging biomarker for relative Cerebral Blood Volume (rCBV)
 113 for the evaluation of brain tumor progression or response to therapy. We note here, that this
 114 profile does not claim to be measuring quantitative rCBV due to lack of existing supporting
 115 literature; it does provide claims for a biomarker that is proportional to rCBV, which is the tissue-
 116 normalized first-pass area under the contrast-agent concentration curve (AUC-TN). The AUC-TN
 117 therefore has merit as a potential biomarker for diseases or treatments that impact rCBV. This
 118 profile places requirements on Sites, Acquisition Devices, Contrast Injectors, Contrast Media,
 119 Radiologists, Physicists, Technologists, Reconstruction Software, Image Analysis Tools and Image
 120 Analysts involved in Site Conformance, Staff Qualification, Product Validation, Pre-delivery,
 121 Periodic QA, Protocol Design, Subject Handling, Image Data Acquisition, Image Data
 122 Reconstruction, Image QA, Image Distribution, Image Analysis and Image Interpretation.

123 The requirements are focused on achieving known (ideally negligible) bias and avoiding
 124 unnecessary variability of the of the AUC-TN measurements.

125 The clinical performance is characterized by a 95% confidence interval for the AUC-TN true
 126 change ($Y_2 - Y_1$) in enhancing tumor tissue $(Y_2 - Y_1) \pm 1.96 \times \sqrt{(Y_1 \times 0.31)^2 + (Y_2 \times 0.31)^2}$ and
 127 in normal tissue $(Y_2 - Y_1) \pm 1.96 \times \sqrt{(Y_1 \times 0.40)^2 + (Y_2 \times 0.40)^2}$, where Y_1 is the baseline
 128 measurement and Y_2 is the follow-up measurement. These estimates are based on current
 129 literature values but may be updated based on future studies (see Section 2.2 for details).

130 This document is intended to help clinicians basing decisions on this biomarker, imaging staff
 131 generating this biomarker, vendor staff developing related products, purchasers of such products
 132 and investigators designing trials with imaging endpoints.

133 Note that this document only states requirements to achieve the claim, not "requirements on
 134 standard of care." Conformance to this Profile is secondary to properly caring for the patient.

135 QIBA Profiles addressing other imaging biomarkers using CT, MRI, PET, and Ultrasound can be

136 found at qibawiki.rsna.org.

137

138 2. Clinical Context and Claims

139 Clinical Context

140 DSC-MRI is frequently used in clinical practice for measuring rCBV to evaluate brain tumor
 141 progression or response to therapy. rCBV may be used to assess true tumor viability after
 142 therapy, allowing differentiation of pseudoprogression (PsP) (apparent progression when tumor
 143 is actually responding to therapy) and pseudoresponse (apparent response to therapy when
 144 tumor is actually not responding) [1-3]. Pseudoresponse could be a factor in the discordance seen
 145 between high response rates and prolonged progression free survival without increased overall
 146 survival in GBM [4]. Some work has shown that DSC-MRI might predict outcome following anti-
 147 angiogenic therapy where temporal changes in rCBV might predict overall survival [5, 6]. DSC-
 148 MRI may also be useful for classifying tumor grade [7]. Patel, et al. [8] found that thresholds
 149 separating viable tumor from treatment changes demonstrate relatively good accuracy in
 150 individual studies. Finally, rCBV may also be of value in stratifying patients for different types of
 151 therapy, as it may identify patients most likely to benefit from certain classes of therapeutic
 152 agents [9].

153 While rCBV is the *clinical* marker, this profile focuses on measuring its imaging biomarker, which
 154 is the Area Under the Curve-Tissue Normalized (AUC-TN), typically normalized to normal-
 155 appearing white matter (NAWM) in the opposite hemisphere. This involves characterizing the
 156 performance of DSC-MRI sequences to measure the change in signal intensity with injection of a
 157 paramagnetic gadolinium-based contrast agent (GBCA). This profile also does not specify the
 158 exact methods by which a software extracts key points in the signal-intensity curve to compute
 159 the rCBV from the AUC-TN. This is an area of active research, and studies have shown good
 160 agreement among software even among those that are proprietary [10].

161
 162 An additional application of DSC-MRI is to estimate the ‘leakiness’ of vessels within a tumor, using
 163 the ‘K2’ coefficient, for which K2 is assumed to be proportional to the leakage rate [11]. Normal
 164 brain has an intact blood brain barrier (BBB), and do not demonstrate signal intensity changes
 165 due to extravasation of GBCA. In areas of BBB disruption, DSC-MRI will typically demonstrate
 166 slow drift in signal intensity due to GBCA extravasation. Characterizing this leakage rate is usually
 167 a critical step in calculating the AUC described above, and thus, the claims are closely linked.
 168 However, the literature supporting repeatability/reproducibility of K2 measurements is limited.
 169 Furthermore, there are numerous techniques to correct for ‘leakiness’ [12, 13]. Therefore, K2
 170 claims are not presented in the current profile.

171 **Conformance to this Profile by all relevant staff and equipment supports the following claim(s):**

172 **Claim 1: For a measured change in Area Under the Curve-Tissue Normalized**
 173 **(AUC-TN) in enhancing tumor tissue of $(Y_2 - Y_1)$, the 95% confidence interval for**
 174 **the true change is $(Y_2 - Y_1) \pm 1.96 \times \sqrt{(Y_1 \times 0.31)^2 + (Y_2 \times 0.31)^2}$ [14, 15], where**
 175 **Y_2 is the follow-up measurement and Y_1 is the baseline measurement.**

176 **Claim 2: For a measured change in Area Under the Curve-Tissue Normalized**

177 **(AUC-TN) in normal brain tissue of $(Y_2 - Y_1)$, the 95% confidence interval for the**
 178 **true change is $(Y_2 - Y_1) \pm 1.96 \times \sqrt{(Y_1 \times 0.40)^2 + (Y_2 \times 0.40)^2}$, where Y_2 is the**
 179 **follow-up measurement and Y_1 is the baseline measurement.**

180 2.1 Clinical Interpretation

181 QIBA Claims describe the technical performance of quantitative measurements. The clinical
 182 significance and interpretation of those measurements is left to the clinician. Some
 183 considerations are presented in the following text.

184 The 95% confidence interval can be thought of as “error bars” or “noise” around the
 185 measurement of AUC-TN **change** in the *enhancing tumor* or in *normal tissue* [15]. Note that this
 186 does not address the biological significance of the change, just the likelihood that the measured
 187 change is real. We reiterate here that the boundaries represent the 95% CI on the measured
 188 change, assuming the images are obtained at 3 Tesla (3T), on the same scanner, using same
 189 software, same analyst and with careful attention to repeating similar image planes and
 190 technique. We focus on 3T since the claims were based on studies performed on a 3T system.

191 Clinical interpretation with respect to the magnitude of true change in enhancing tumor:
 192 The magnitude of the true change is defined by the measured change and the error bars. If you
 193 measure the AUC-TN to be 1.0 at baseline (Y_1) and 3.45 at follow-up (Y_2), then the measured
 194 change is a 245% increase in AUC-TN (i.e., $100 \times (3.45 - 1.00) / 1.00$). The 95% confidence interval
 195 for the true change is $100 \times (3.45 - 1.00) \pm 1.96 \times \sqrt{(1.00 \times 0.31)^2 + (3.45 \times 0.31)^2} = 27\%$
 196 to 463% increase in AUC-TN. This also assumes that the relationship is linear and that the slope
 197 of the regression line of the measured values vs. true values is one.

198 Clinical interpretation with respect to the magnitude of true change in normal tissue:
 199 The magnitude of the true change in normal tissue is defined by the measured change and the
 200 error bars. If you measure the AUC-TN to be 1.0 at baseline and 3.45 at follow-up, then the
 201 measured change is a 245% increase in AUC-TN (i.e., $100 \times (3.45 - 1.00) / 1.00$). The 95% confidence
 202 interval for the true change is $100 \times (3.45 - 1.00) \pm 1.96 \times \sqrt{(1.00 \times 0.40)^2 + (3.45 \times 0.40)^2}$
 203 $= -37\%$ to 527% increase in AUC-TN again noting the assumption of a linear relationship and slope
 204 of 1.0.

205 2.2. Discussion

206 While the Claims have been informed by an extensive review of the literature and expert
 207 consensus, they have not yet been fully substantiated by studies that strictly conform to the
 208 specifications given here. The expectation is that during field testing, data on the actual field
 209 performance will be collected and any appropriate changes made to the claim or the details of
 210 the Profile. At that point, this caveat may be removed or re-stated.

211 The claims are based on estimates of perfusion AUC-TN coefficient of variation (wCV) for regions
 212 of interests (ROIs) of specified range located in enhancing tumor or normal tissue. For estimating
 213 the critical % change, the % Reproducibility Coefficient (%RDC) is used: $2.77 \times wCV \times 100$ for
 214 which $wCV=0.31$ in enhancing tumor and $wCV=0.40$ in normal tissue [15]. We use the more

215 conservative wCV based on manual NAWM ROIs, rather than the higher precision values (wCV
216 approximately 0.1 to 0.2 for enhancing tumor and 0.1 to 0.25 for normal brain [15, 16] based on
217 automated standardization and normalization methods [17, 18] since these automated methods
218 may not be readily available. Selection of “normal” brain may also be affected by how the
219 contralateral ROI is drawn. In papers of normal volunteers scanned 1-week apart, wCV was less
220 than 0.1 using automated methods and less than 0.2 for manual methods [19]. Differences in
221 performance compared to the above patient studies [15, 16] are likely due to lower flip angle (30
222 degrees) used for the healthy subjects compared to the patient cohorts (90 degrees). Thus, using
223 automated approaches for AUC-TN calculations and test-retest, we can expect the RDC for
224 change in AUC-TN to be reduced (e.g. 0.1 and 0.2). It should be noted that some of the errors
225 might be due to differences in subject placement and physiology. In a study of healthy volunteers
226 who were scanned multiple times in a single session[20], wCV was 0.18, but results might have
227 been confounded by multiple injections [21] and AUC values were not normalized and ROIs were
228 manually drawn.

229 A limitation of our claims is that it is based on a handful of studies due to the limited number of
230 published test-retest studies of DSC-MRI due to the risk of nephrogenic systemic fibrosis. In fact,
231 the Jafari-Khouzani [16] and Prah [15] papers are derived from overlapping patient cohorts, but
232 because of differences in processing have different wCV. Furthermore, because DSC-MRI requires
233 the injection of a GBCA, true repeat studies cannot be performed since the 2nd contrast agent
234 will inherently be performed under altered imaging conditions. In addition, the test-retest studies
235 were performed early on before consensus clinical recommendations were reached with
236 acquisition protocols different than what is used routinely in clinical practice. We tried to adjust
237 for this in the profile, under the assumption that the standard clinical practice protocols will lead
238 to higher precision than is stated in our claims.

239 It is critical to measure the lesion in a consistent fashion, and to have enough pixels to accurately
240 represent the lesion. While it is recognized that there may be non-enhancing tumor, by
241 convention, AUC-TN is measured in contrast-enhancing tumor. That means it is necessary to
242 review the pre-contrast T1-weighted images to assure that all increased signal on post-contrast
243 imaging is due to contrast enhancement. Once that has been determined, an ROI should be
244 drawn to include at least a 1cm² area.

245 Some patients will have multiple lesions. This can present several problems. The first is that it
246 may make it difficult to find a large region of normal appearing white matter, and that should be
247 considered when measurements are reported. Second, the way to report multiple lesions will be
248 context-dependent. In some cases, the maximum value may be the most relevant, likely
249 representing the most aggressive lesion. In some cases, mean or minimum values may be more
250 relevant. While multiple lesions are rather uncommon, planning for handling these cases is
251 important.

252 The performance values in the claims reflect the likely impact of variations permitted by this
253 Profile. The Profile does not permit different compliant actors (acquisition device, radiologist,
254 image analysis tool, etc.) at the two timepoints (i.e., it is required that the same scanner or image
255 analysis tool be used for both exams of a patient). If one or more of the actors are not the same,
256 it is expected that the measurement performance will be worsened. The wCV used for the claims

257 will need to be updated. Under the assumption that the various sources of variability are additive
 258 (an assumption that has not been validated), the wCV can be estimated as follows:

$$259 \quad wCV = \sqrt{DSC_{variance} + Software_{variance} + Normalization_{variance} + ROI_{variance}}$$

260 DSC-MRI method variance is defined as inherent to the technique of measuring AUC of the DSC-
 261 MRI GBCA bolus measured using test/retest studies holding all other parameters constant.
 262 Software variance includes variation in integration of AUC while Normalization Variance is
 263 variance related to how the AUC values are normalized; these two can be linked if software
 264 includes automated standardization. For example, some software use histogram equalization
 265 [17] while others use automated NAWM selection [18] for standardization - both approaches
 266 decrease wCV [15, 16]. Expected variance in measurements of NAWM ROI (using 1.8 mm radius)
 267 was found to be approximately 20% [22]. Software variance could be measured using digital
 268 reference objects (DROs). ROI variance is variance related to interrater placement of ROIs in
 269 enhancing tumor or normal brain. ROI variance could be assessed by evaluating inter-rater
 270 variance on the same patients. Inter-rater variation due to ROI placement has been estimated to
 271 be approximately 30% for maximum AUC-TN (maximum AUC-TN in 4 or 6 ROIs of 1.8 mm radius),
 272 43% for mean AUC-TN in one ROI and 35% in average of 3 ROIs [22]. Interobserver variance when
 273 using manual NAWM and tumor ROI was reported to be approximately 30% for maximum AUC-
 274 TN method [23]. Scanner variance is variability of results across scanners and may be affected by
 275 differences in hardware and acquisition protocol; this variance could be measured using a
 276 physical phantom.

277 **3. Profile Activities**

278 The Profile is documented in terms of “Actors” performing “Activities”. Equipment, software,
 279 staff, or sites may claim conformance to this Profile as one or more of the “Actors” in Table 1.

280 Conformant Actors shall support the listed Activities by conforming to all requirements in the
 281 referenced Section.

282

Table 1: Actors and Required Activities

| Actor | Activity | Section |
|--------------------|----------------------|---------|
| Site | Site Conformance | 3.0 |
| Acquisition Device | Product Validation | 3.2. |
| | Pre-delivery | 3.3. |
| | Periodic QA | 3.5. |
| Contrast Injector | Product Validation | 3.2 |
| | Pre-delivery | 3.3 |
| | Periodic QA | 3.5 |
| Contrast Medium | Product Validation | 3.2 |
| Radiologist | Staff Qualification | 3.1 |
| | Protocol Design | 3.6 |
| | Image Interpretation | 3.14 |
| Physicist | Staff Qualification | 3.1 |
| | Pre-delivery | 3.3 |
| | Periodic QA | 3.5 |
| | Protocol Design | 3.6 |
| Technologist | Staff Qualification | 3.1. |
| | Subject Handling | 3.8. |

| | | |
|-------------------------|---------------------------|------|
| | Image Data Acquisition | 3.9. |
| Image Analyst | Staff Qualification | 3.1 |
| | Periodic QA | 3.5 |
| | Image Data Reconstruction | 3.10 |
| | Image QA | 3.11 |
| | Image Distribution | 3.12 |
| | Image Analysis | 3.13 |
| | | |
| Reconstruction Software | Product Validation | 3.2 |
| | Image Data Reconstruction | 3.10 |
| Image Analysis Tool | Product Validation | 3.2 |
| | Image Analysis | 3.13 |

283

284 The requirements in this Profile do not codify a Standard of Care; they only provide guidance
 285 intended to achieve the stated Claim. Failing to conform to a “shall” in this Profile is a protocol
 286 deviation. Although deviations invalidate the Profile Claim, such deviations may be reasonable
 287 and unavoidable, and the radiologist or supervising physician is expected to do so when required
 288 by the best interest of the patient or research subject. How study sponsors and others decide to
 289 handle deviations for their own purposes is entirely up to them.

290 The sequencing of the Activities specified in this Profile are shown in Figure 1:

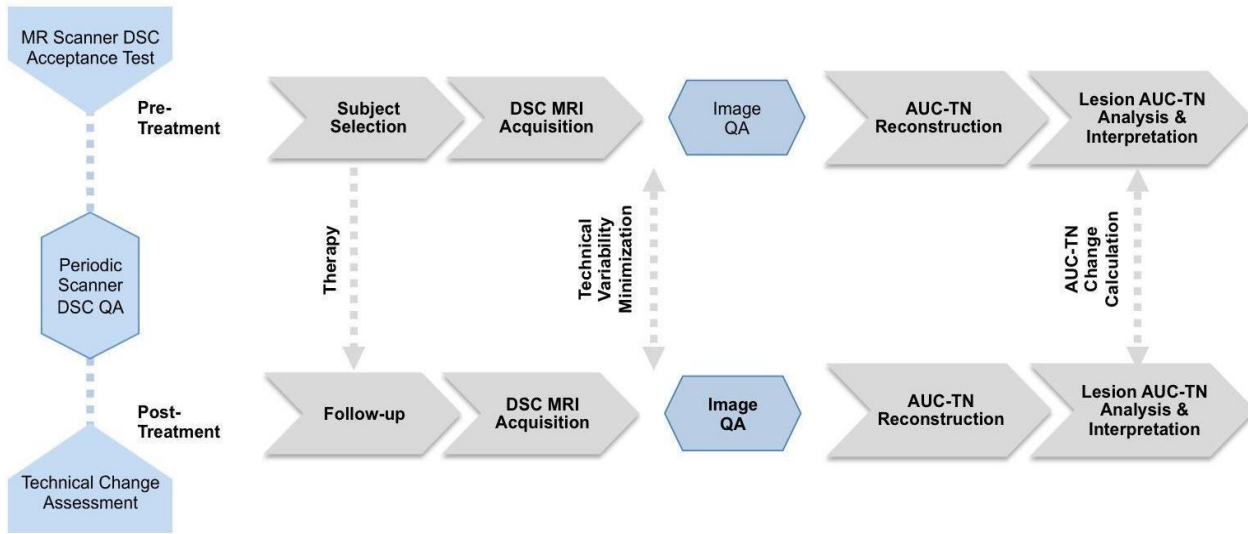

Figure 1: Dynamic Susceptibility Contrast MRI (DSC-MRI)- Activity Sequence

291
292
293
294

295 **3.0. Site Conformance**

296 This activity involves establishing the overall conformance of an imaging site to this Profile. It
 297 includes criteria to confirm the conformance of each of the participating Actors at the site.

298 3.0.1 DISCUSSION

299 A site conforms to the Profile if each relevant actor conforms to each requirement assigned in
 300 the Activities of the Profile. Activities represent steps in the chain of preparing for and generating
 301 biomarker values (e.g. product validation, system calibration, patient preparation, image
 302 acquisition, image analysis, etc.).

303 Since a site may assess conformance actor by actor, a checklist document is available in Appendix
 304 E which extracts, for convenient reference, all the requirements in this Profile and regroups the
 305 requirements by Actor.

306 Sites may be able to obtain a QIBA Conformance Statement for some actors (e.g. Acquisition
 307 Devices) attesting to their conformance to this Profile, rather than the site having to confirm
 308 conformance themselves.

309 3.0.2 SPECIFICATION

| Parameter | Actor | Specification |
|--------------------------|-------|----------------------------------------------------------------------------------|
| Acquisition Devices | Site | Shall confirm all participating acquisition devices conform to this Profile. |
| Contrast Injector | Site | Shall confirm all participating contrast injectors conform to this Profile. |
| Contrast medium | Site | Shall confirm all participating contrast media conform to this Profile. |
| Radiologists | Site | Shall confirm all participating radiologists conform to this Profile. |
| Physicists | Site | Shall confirm all participating physicists conform to this Profile. |
| Technologists | Site | Shall confirm all participating technologists conform to this Profile. |
| Image Analyst | Site | Shall confirm all participating image analysts conform to this Profile. |
| Reconstruction. Software | Site | Shall confirm all participating reconstruction software conform to this Profile. |
| Image Analysis Tools | Site | Shall confirm all participating image analysis tools conform to this Profile. |

310

311 **3.1. Staff Qualification**

312 This activity involves evaluating the human Actors (Radiologist, Physicist, and Technologist) prior
 313 to their participation in the Profile. It includes training, qualification or performance assessments
 314 that are necessary to reliably meet the Profile Claim.

315 **3.1.1 DISCUSSION**

316 These requirements, as with any QIBA Profile requirements, are focused on achieving the Profile
 317 Claim. Evaluating the medical or professional qualifications of participating actors is beyond the
 318 scope of this profile. MR technologists or other imaging expert(s) performing DSC-MRI
 319 procedures should be MR-certified according to local regulations or institutional requirements.
 320 These individuals should have prior experience in conducting DSC-MRI. The personnel should also
 321 be experienced in clinical study related imaging and should be familiar with good clinical practices
 322 (GCP). Competence in the performance of DSC-MRI should never be limited to a single individual
 323 at the imaging center, as scheduled and unplanned personnel absences are to be expected in the
 324 course of a DSC-MRI trial. In most clinical practice situations, and in the clinical research setting,
 325 the image analyst may be a non-radiologist professional such as a medical physicist, biomedical
 326 engineer, MRI scientist or image analyst. The Technologist is always assumed to be the operator
 327 for subject scanning, while phantom scanning can be performed by a technologist, or physicist
 328 or scientist. At some facilities, there may not be a Physicist, and in these circumstances the task
 329 assigned to the Physicist may be subsumed by an individual with the qualifications described
 330 below. NB: The same individual may assume multiple roles if qualifications are met.

331 **3.1.2 SPECIFICATION**

| Parameter | Actor | Specification |
|---------------|---------------|-----------------------------------------------------------------------------------------------------------------------------------------------------------------------------------------------------------------------------------------------------------------------------------------------------------------------------------------------------------------------------------------------------------------------------------------------------------------|
| Qualification | Radiologist | Shall be a qualified individual with experience in clinical DSC acquisition and interpretation |
| Qualification | Physicist | Shall be a qualified individual with experience in establishing protocols on the MRI system and performing quality assurance checks on the MRI equipment. |
| Qualification | Technologist | Shall be a qualified individual with experience in clinical DSC acquisition, including use of power injector and administration of contrast material and familiar with good clinical practice |
| Qualification | Image Analyst | Shall be an individual trained in (1) understanding of key DSC acquisition principles of perfusion-weighted imaging and test procedures to confirm that related DICOM metadata content is maintained along the network chain from Scanner to PACS and analysis workstation, (2) assessing quality of acquired images, (3) placement of regions of interest in appropriate anatomical locations and (4) use of Reconstruction Software and Image Analysis Tools. |

332

333 **3.2. Product Validation**

334 This activity involves evaluating the product Actors (Acquisition Device, and Image Analysis Tool)
 335 prior to their use in the Profile (e.g. at the factory). It includes validations and performance
 336 assessments that are necessary to reliably meet the Profile Claim.

337 3.2.1 DISCUSSION

338 Performance measurements of specific protocols are not addressed here. Those are included in
 339 section 3.6.2.

340 Segmentation may be performed automatically by a software algorithm, manually by a human
 341 observer, or semi-automatically by an algorithm with human guidance/intervention, for
 342 example to identify a starting seed point, stroke, or region, or to edit boundaries.

343 3.2.2 SPECIFICATION

| Parameter | Actor | Requirement |
|------------------------------|-------------------------|-------------------------------------------------------------------------------------------------------------------------------------------------------------------------|
| Field Strength | Acquisition Device | Shall confirm field strength is 3 Tesla (3T) |
| Pulse sequence | Acquisition Device | Shall be capable of acquiring gradient echo data with echo planar imaging |
| MRI Equipment Specifications | Acquisition Device | See Section 4.1. Assessment Procedure: MRI Equipment Specifications and Performance |
| Acquisition Protocol | Acquisition Device | Shall be capable of making validated protocols (designed and validated by the manufacturer and/or by the site) available to the technologist at scan time. |
| | | Shall prepare a protocol conformant with section 3.6.2 "Protocol Design Specification" |
| Image Header | Acquisition Device | Shall record in the DICOM image header the actual values for the tags listed in the DICOM Tag column in sections 3.6.2 "Protocol Design Specification". |
| | | Shall record actual timing and triggers in the image header by including the Contrast/Bolus Agent Sequence (0018,0012). |
| | | Shall support recording in the image header (Image Comments (0020,4000) or Patient Comments (0010,4000)) information entered by the Technologist about the acquisition. |
| Image Data Acquisition | Contrast Injector | Shall be capable of performing power injection with all the parameters set as specified in section 3.9 "Image Data Acquisition" |
| | Contrast Media | Shall confirm gadolinium-based contrast agent (GBCA) used for study conforms with local and FDA safety guidelines. |
| Reading Paradigm | Reconstruction Software | Shall be able to present the reader with both timepoints side-by-side for comparison when processing the second timepoint. |
| | | Shall re-process the first time point if it was processed by a different Reconstruction Software or Analyst. |
| Digital Reference | Reconstruction Software | Shall demonstrate linear performance and has expected wCV on digital reference objects. See Section 4.2. Assessment Procedure: |

| | | |
|----------------------|-------------------------|-----------------------------------------------------------------------------------------------------------------------|
| Object | | Digital Reference Object. |
| AUC-TN and K2 maps | Reconstruction Software | Shall record the image analysis tool version. |
| | | Shall record AUC-TN and K2 images |
| | | Shall record ROIs used for normalization. |
| | | Shall record parameters used for calculation of AUC-TN |
| Multiple Tumors | Image Analysis Tool | Shall allow multiple tumors to be measured. |
| | | Shall either correlate each measured tumor across time points or support the analyst to unambiguously correlate them. |
| ROI Result Recording | Image Analysis Tool | Shall record the image analysis tool version. |
| | | Shall record percentage AUC-TN change relative to baseline for each tumor |
| | | Shall record ROIs used |
| | | Shall record the volume of each ROI. |
| | | Shall record the confidence interval of result for each AUC-TN change measurement |

344

345 **3.3. Pre-delivery**

346 Standard scanner and contrast injector calibrations, phantom imaging, performance assessments
 347 or validations prior to delivery of equipment to a site (e.g., performed at the factory) for routine
 348 clinical service are beyond the scope of this profile but are assumed to be satisfied.

349 3.3.1 DISCUSSION

350 3.3.2 SPECIFICATION

| Parameter | Actor | Requirement |
|--------------------------------|--------------------|----------------------------------------------------------------------------------------------------------------------------------------------------------------------------------------|
| Scanner performance benchmark | Acquisition Device | Scanner shall meet vendor-established performance benchmark ranges for the given model |
| | Physicist | Shall qualify that device meets vendor-established performance benchmark ranges for the given model |
| Pulse sequence | Acquisition Device | Shall be qualified by a physicist as capable of acquiring gradient echo data with single shot echo planar imaging (EPI) readout within vendor-established performance benchmark ranges |
| | Physicist | Shall qualify device as capable of acquiring gradient echo data with single shot echo planar imaging (EPI) readout within vendor-established performance benchmark ranges |
| Injector performance benchmark | Contrast Injector | Injector shall meet vendor-established performance benchmark ranges for the given model and capable of injection rates as specified in section 3.9 "Image Data Acquisition" |

351 **3.4. Installation**

352 Standard scanner and contrast injector calibrations, phantom imaging, performance assessments
 353 or validations following installation of equipment at the site for routine clinical service are beyond
 354 the scope of this profile but are assumed to be satisfied. Periodic Q&A (section 3.5) is expected
 355 to be followed.

356 **3.5. Periodic QA**

357 This activity describes calibrations, phantom imaging, performance assessments or validations
 358 performed periodically at the site, but not directly associated with a specific subject, that are
 359 necessary to reliably meet the Profile Claim.

360 3.5.1 DISCUSSION

361 The MRI scanner and receiver coils must undergo routine quality assurance and quality control
 362 processes (including preventive maintenance schedules) appropriate for clinical MRI
 363 applications.

364 The QIBA NIST DSC-MRI phantom, or a similar multi-compartment phantom with range of
 365 susceptibility (T2*) values appropriate for the DSC-MRI study to be performed, should be used if
 366 the Profile Claim given above is to be assured. Appendix F tabulates a standardized protocol in
 367 vendor-specific terms that can be used for scanning the DSC-MRI phantom. A recipe for creating
 368 such a phantom is provided in Appendix G.

369 The phantom scans should be repeated on a regular interval (e.g., 3 months) during the course
 370 of the study. Ongoing image quality inspection on a per-scan basis is essential. Any changes to
 371 scanner equipment, including major hardware changes or any software version change, need to
 372 be documented and will result in the need for imaging qualification renewal.

373 The power injector needs to be properly serviced and calibrated at regular intervals, as
 374 recommended by the particular vendor.

375 All scanner software version updates and hardware changes must be documented since changes
 376 in scanner sequences can affect data acquisition and reproducibility of longitudinal studies [24].

377 3.5.2 SPECIFICATION

| Parameter | Actor | Requirement |
|-------------------------------|--------------------|--------------------------------------------------------------------------------------------------------------------------|
| Scanner performance benchmark | Physicist | Shall assess scanner performance metrics are within vendor-established performance benchmark ranges for the given model. |
| | | Shall document all hardware/software upgrades. |
| | | Shall record the date/time of calibrations as recommended by the vendor. |
| | Acquisition Device | Shall meet vendor-established performance benchmark ranges for the given model. |

| | | |
|-----------------------------------------|-------------------|------------------------------------------------------------------------------------------------------------------------------------------------------------------------------------------------------------------------------------------------------------------|
| Contrast Injector Performance Benchmark | Technologist | Shall assess injector performance are within vendor-established performance benchmark ranges for the given model. |
| | | Shall document all hardware/software upgrades. |
| | | Shall record the date/time of calibrations as recommended by the vendor. |
| | Contrast Injector | Shall meet vendor-established performance benchmark ranges for the given model. |
| Scanner Stability | Physicist | Shall perform periodic system QA using QIBA-NIST DSC phantom (see Appendix F). See Section 4.3. Assessment Procedure: Scanner Stability. |
| | | Shall confirm correlation coefficient measurements between $\Delta R2^*$ values in the QIBA-NIST DSC phantom measured with echo-planar imaging vs multi-echo gradient echo acquisition is within 98.4 to 99.3% for both inner and outer vials (See Appendix F.2) |
| | | Shall confirm correlation coefficient measurements between $\Delta R2^*$ values in the QIBA-NIST DSC phantom measured with echo-planar imaging across multiple time points is at least 95% for both inner and outer vials. (see Appendix F.2) |
| Reconstruction Software Upgrades | Image Analyst | Shall document all software upgrades and shall confirm performance within benchmark on digital reference objects |
| Image Analysis Tool Upgrades | Image Analyst | Shall document all software upgrades |

378 **3.6. Protocol Design**

379 This activity involves designing acquisition and reconstruction protocols for use in the Profile. It
 380 includes constraints on protocol acquisition and reconstruction parameters that are necessary to
 381 reliably meet the Profile Claim.

382 3.6.1 DISCUSSION

383 The Profile considers Protocol Design to take place at the imaging site, however, sites may choose
 384 to make use of protocols developed elsewhere.

385 The approach of the specifications here is to focus as much as possible on the characteristics of
 386 the resulting dataset, rather than one particular technique for achieving those characteristics.
 387 This is intended to allow as much flexibility as possible for product innovation and reasonable
 388 adjustments for patient size (such as increasing FOV for larger patients), while reaching the
 389 performance targets. Again, the technique parameter sets in the Conformance Statements for
 390 Acquisition Devices and Reconstruction Software may be helpful for those looking for more
 391 guidance.

- 392 ● The claims of the profile is based on gradient-echo acquisitions with echo-planar imaging (EPI)
 393 readout. Spin echo EPI is an acceptable acquisition protocol but there is little existing
 394 literature on repeatability and reproducibility and therefore GRE sequences are preferred. An
 395 active area of research is the development of new MRI acquisition techniques other than
 396 single-shot EPI that can reduce spatial distortion or can improve spatial or temporal
 397 resolution [25], but there are little existing studies of their repeatability and reproducibility.
 398 These sequences are also not yet widely available clinically and thus not discussed in the
 399 current profile.
- 400 ● Studies employing digital reference objects highlight significant interaction between
 401 repetition time, flip angle and contrast agent dosing scheme and have been leveraged to
 402 identify optimal acquisition protocols [26].
- 403 ● Clinical recommendations [27] for DSC-MRI do not recommend 90 degree FA, that was used
 404 to achieve our Profile claims [15], due to high T1 sensitivity that can contaminate the signal
 405 in conditions of disrupted BBB. Instead, FA of 60 to 70 degrees are recommended, as a
 406 tradeoff between SNR and T1-effects. Lower flip angles (around 35 degrees) reduce T1-
 407 effects, but result in lower SNR, which in turn can lead to reduced precision in AUC estimates
 408 in white matter. Based on simulation results, the expected variation in results compared to
 409 “ground truth” are [26]:

410

| FA | TE (ms) | TR (s) | Preload Dose (fraction of standard dose) | Bolus Dose (fraction of standard dose) | Simulated Coefficient of Variation from Ground Truth |
|----|---------|--------|------------------------------------------|----------------------------------------|------------------------------------------------------|
| 90 | 30 | 1.5 | 1 | 1 | 8.8%* |
| 60 | 30 | 1.5 | 1 | 1 | 6.6% |
| 30 | 30 | 1.5 | 1 | 1 | 6.8% |
| 30 | 30 | 1.5 | 0 | 1 | 8.2% |

411 *Unpublished 90 degree FA results using simulation approach as described by Semmineh et al
 412 [26]. Assumes leakage correction applied to the disrupted BBB.

413 Note that the coefficient of variation results in the table are based on simulations of leakage
 414 corrected AUC-TN values with respect to “ground truth”, i.e., AUC-TN values not confounded by
 415 disrupted BBB. The values are not reflective of expected test-retest CV values as those used in
 416 establishing the profile claims. However, it should be noted that the 90 degree FA with full pre-
 417 dose load has a greater degree of variation than acquisitions obtained with 60 degree FA, which
 418 not surprisingly has the lowest degree of expected variation. Therefore, we recommend 60
 419 degree FA, to meet the Profile claims. If patients are unable to tolerate 2 full doses, then using a
 420 low FA, will likely have similar variability as that of the claims. Prospective test-retest studies at
 421 low FA will be needed to properly assess the RDC.

422 3.6.2 SPECIFICATION

| Parameter | Actor | Requirement | DICOM Tag |
|------------------------------------------------------------------------------|-------------|---------------------------------------------------------------------------------------------------------------------------------------------------------------------------------------|-----------|
| Acquisition Protocol | Radiologist | Shall approve protocol developed by the Physicist to meet the requirements of this profile | N/A |
| | | Shall ensure technologists have been trained on the requirements of this profile. | |
| | Physicist | Shall build a protocol that has been previously prepared in consultation with the Radiologist and validated for this purpose. | N/A |
| | | Shall confirm protocol is capable of covering area of interest, since most sequences cannot cover the entire brain and achieve sufficient temporal resolution to be clinically useful | |
| | | Shall clearly label and store protocol on MRI system for recall in repeat serial scans of patients. | |
| | | Shall track edits to the protocol with version control and archive prior versions | |
| Shall report if any parameters are modified beyond the specifications below. | | | |
| Imaging sequence | Physicist | Shall confirm imaging sequence is a Gradient Echo acquisition with Echo Planar Imaging Readout | N/A |
| Total Acquisition Time | Physicist | Shall confirm series acquisition duration is at least 120s. | N/A |
| Bolus Quality | Physicist | Shall confirm that the protocol achieves a bolus signal drop at least 10% from baseline when using specified contrast agent and dosage. (See Section 4.4) | N/A |
| Pixel Spacing | Physicist | Shall confirm that in-plane resolution is between 1.72 and 1.9 mm ² | 0028,0030 |
| Repetition Time (TR) | Physicist | Shall confirm Maximum TR = 1500ms | 0018,0080 |
| Acquisition Matrix | Physicist | Shall confirm Acquisition Matrix achieves required pixel spacing | 0018,1310 |
| Flip Angle | Physicist | Shall confirm Flip Angle (60)* | 0018,1314 |
| Field Strength | Physicist | Shall confirm Field Strength is 3T | 0018,0087 |
| Slice Thickness | Physicist | Shall confirm Slice Thickness (<= 5mm) | 0018,0050 |
| Echo time (TE) | Physicist | Shall confirm Echo Time (TE)=25-35 ms | 0018,0081 |
| Number of | Physicist | Shall confirm Number of excitations: 1 | 0018,0083 |

| | | | |
|---------------------|-----------|---------------------------------------------------------------------------------------|-----------|
| excitations | | | |
| Interslice Gap | Physicist | Shall confirm Interslice gap (max 1mm) (slice thickness – position of adjacent slice) | 0018,0088 |
| Field-of-view (FOV) | Physicist | Shall select Reconstruction Diameter to cover brain | 0018,1100 |
| Acquisition Plane | Physicist | Shall confirm Axial or oblique plane of acquisition | 0020,0037 |

423 *Flip Angle may differ depending on dose. See Discussion Section 3.6.1. Sources: [26, 28]
 424

425 **3.7. Subject Selection**

426 This activity describes criteria and procedures related to the selection of appropriate imaging
 427 subjects that are necessary to reliably meet the Profile Claim.

428 3.7.1 DISCUSSION

- 429 ● All subjects considered safe for clinical contrast-enhanced MRI may be considered for a
 430 DSC-MRI study. If a patient needs adjustment in GBCA dose beyond the recommended
 431 doses listed in this profile due to impaired kidney function, the claims of the profile may
 432 not apply.
- 433 ● The QIBA DSC-MRI committee acknowledges that there are potential risks associated with
 434 the use of GBCAs. The default recommendations for intravenous GBCA administration
 435 that follow assume there are no known contraindications in a particular patient other
 436 than the possibility of an allergic reaction to the GBCA. The committee assumes that local
 437 standards for good clinical practices (GCP) will be substituted for the default in cases
 438 where there are known risks.
- 439 ● Recent FDA safety communications
 440 <http://www.fda.gov/drugs/drugsafety/ucm455386.htm> highlight recent concerns
 441 regarding the accumulation of gadolinium in the brain. The DSC-MRI committee advises
 442 reference to these documents when considering the DSC-MRI clinical trial protocol.
- 443 ● All subjects considered safe for clinical MRI may be considered for a DSC study.
 444 Bioimplants and devices categorized with status “Unsafe” for MRI are considered an
 445 absolute contraindication [29-31]. Bioimplants and devices having status “Safe” or
 446 “Conditional” for MRI should be evaluated per local MRI safety review procedures to
 447 assess relative risk status. Despite having an acceptable risk status, metal-containing
 448 bioimplants and devices near the tissue/organ/lesion of interest may introduce artifact
 449 and may not be suitable for quantitative DSC. Contraindications unrelated to bioimplants
 450 should be considered as well. These include but are not limited to: 1st trimester
 451 pregnancy, claustrophobia, age and subject cooperability [32-34].
- 452 ● Beyond implanted devices, the presence of metal, air or large hemorrhage may result in
 453 significant susceptibility artifact that can influence the quantitative value of DSC
 454 measurements such that the claims made in this profile may not be achieved in some

455 patients and clinical situations. For this reason, it is recommended that quantitative DSC-
 456 MRI examinations should not be performed shortly after surgical procedures or biopsies
 457 of lesions of interest.

458 ● Although the vascular half-life of the GBCAs addressed by the Profile is approximately 90
 459 min, it is strongly recommended that patients should not have received ANY gadolinium-
 460 based contrast agent within 24 hours before a DSC-MRI procedure as some residual
 461 contrast agent may remain in the lesion(s) of interest and the impact of such residual
 462 contrast agent on the within-patient coefficient of variation in enhancing tumors is
 463 unknown.

464 ● For a specific study/trial, subject scheduling should be appropriately synchronized with
 465 the assayed subject condition (e.g., clinical state or therapeutic phase) per study design.

466 **3.8. Subject Handling**

467 This activity describes details of handling imaging subjects that are necessary to reliably meet
 468 the Profile Claim.

469 3.8.1 DISCUSSION

470 ● This technique requires rapid injection of intravenous contrast material, and as such,
 471 requires correct placement of a large bore IV catheter, or some other access for rapid
 472 injection (central IV line) ideally placed in the right antecubital fossa. An 18 gauge
 473 catheter (at least 0.8 mm inner diameter) or larger is recommended. The claims of the
 474 profile may not be met if smaller bore catheters are used.

475 ● Injection through a port-a-catheter or permanent indwelling catheter is not
 476 recommended. What is critical is that the same injection site and catheter size be used
 477 for repeat studies, if at all possible.

478 ● There is significant variability in contrast usage in tumors. The below specifications are
 479 based on expert consensus. In general, it is important to use the same contrast
 480 administration technique for a given subject through time.

481 ● The injection rate for the **preload** is not considered important for meeting claims of this
 482 profile, and thus may be delivered either by hand injection such as by a nurse, or by
 483 power injector. The preload should be administered at least 5 minutes before the DSC-
 484 MRI scan.

485 3.8.2 SPECIFICATION

| Parameter | Actor | Requirement |
|---------------------|--------------|-----------------------------------------------------------------------------------------------------------------------------------------------------------------------------------|
| Subject Positioning | Technologist | Shall position the subject consistent with baseline. If baseline positioning is unknown, position the subject Supine if possible, with devices such as positioning wedges placed. |
| | Technologist | Shall use the prescribed intravenous contrast medium parameters. |

| | | |
|-----------------------------|--------------|----------------------------------------------------------------------------------------------------------------------------------------------------------------------------|
| Use of intravenous contrast | | Shall use the same injection site and catheter size used for baseline study (if applicable) |
| | | Shall use the same total volume of contrast medium administered, the concentration, the injection rate, and volume of saline flush used for baseline study (if applicable) |
| | | Shall document the total volume of contrast medium administered, the concentration, the injection rate, and volume of saline flush used. |
| Artifact Sources | Technologist | Shall remove or position potential sources of artifacts (including EEG leads and other metal equipment) such that they will not degrade the MRI. |

486

487 **3.9. Image Data Acquisition**

488 This activity describes details of the data acquisition process that are necessary to reliably meet
 489 the Profile Claim. It may also include calibrations, performance assessments or validations during
 490 acquisition (such as laying the subject on a calibrator or placing a pocket phantom next to the
 491 subject) that are necessary to reliably meet the Profile Claim.

492 3.9.1 DISCUSSION

493 A power injector is required for DSC-MRI studies. Typical injection rates are 4-5 cc/sec into an
 494 antecubital vein but there may be some variation due to clinical circumstances. The injection of
 495 contrast media should be immediately followed with a 20 cc 'saline chaser' to push the contrast
 496 agent into the heart, rather than staying in peripheral veins.

497 Appendix D tabulates a standardized DSC protocol for phantom evaluation in vendor-specific
 498 terms that might also be useful to harmonize patient DSC protocol across platforms.

499 3.9.2 SPECIFICATION

500

| Parameter | Actor | Requirement | DICOM Tag |
|----------------------|--------------|----------------------------------------------------------------------------------------------------------------------------------------------------|-----------|
| Acquisition Protocol | Technologist | Shall select a protocol that has been previously prepared and validated for this purpose (See section 3.6.2 "Protocol Design Specification"). | |
| | | For longitudinal studies, shall confirm patient is scanned on the same scanner as previous studies using the same parameter settings | |
| | | Shall collect suitable localizer (scout) images at the start of exam to confirm proper coil placement and selection of appropriate region to image | |

| | | | |
|---------------------------------------------|--------------|------------------------------------------------------------------------------------------------------------------------------------------------------------------------------------------------------------------------------------------------------------------------------|------------------------------------------------------------|
| | | <p>Shall report if any parameters are modified beyond the specifications in section 3.6.</p> <p>Shall confirm for the specified TR, that the acquisition protocol covers as much of the tumor as possible. It is critical to not increase the TR to include more slices.</p> | |
| Image Header | Technologist | Shall enter on the console any factors that adversely influenced subject positioning or limited their ability to cooperate (e.g., remaining motionless, agitation in subjects with decreased levels of consciousness, subjects with chronic pain syndromes, etc.). | Image Comments (0020,4000) or Patient Comments (0010,4000) |
| Scan Plane (Image Orientation) | Technologist | Shall set consistent with baseline (if applicable). | Image Orientation Patient (0020,0037) |
| Acquisition Field of View (FOV) | Technologist | Shall set consistent with baseline (if applicable). | Reconstruction Diameter (0018, 1100) |
| Number of slices | Technologist | Shall set consistent with baseline (if applicable). Otherwise, shall confirm number of slice locations provides coverage of tumor. | |
| Use of intravenous contrast injection delay | Technologist | Shall wait pre-specified number of phases (at least 60s) before bolus injection | |
| Contrast injection rate | Technologist | Shall set contrast injection rate on power injector to be 4 to 5 cc/sec unless clinical circumstances require a different rate. | |
| Use of intravenous contrast flush | Technologist | Shall inject at least 20cc of saline immediately after the contrast medium bolus through the same line and venous access point | |
| Image data reconstruction | Technologist | Shall post-process images either in-line if the acquisition device has available image analysis or transfer images to an off-line analysis workstation. | |

501

502 **3.10. Image Data Reconstruction**

503 This activity describes criteria and procedures related to producing images from the acquired
 504 data that are necessary to reliably meet the Profile Claim.

505 3.10.1 DISCUSSION

506 Once the images are acquired, the MRI scanner produces a 4D series of images reflecting the
507 intensity profile before, during and after the bolus injection. These images must be processed to
508 compute the 'AUC-TN' and 'K2' [11] images from the 4D series of images.

509 The basic steps required include determination of the baseline signal intensity (intensity prior to
510 contrast agent appearance), conversion from acquired T2* data to the R2* signal, correctly
511 determining the intensity/shape of intensity curve as the bolus passes through the tissue, and
512 determination of intensity changes after bolus. The latter may not be at the same intensity as the
513 pre-contrast baseline and may also not be a constant intensity due to continued leakage of
514 contrast agent out of the intravascular space and into the tissue. Correctly characterizing this
515 leakage rate is critical to characterizing the correct shape of the curve and because the leakage
516 rate may be biologically useful as a biomarker.

517 This profile does not specify the exact methods by which software implements the above steps.
518 This is an area of active research, and studies have shown good agreement among software even
519 among those that are proprietary [10]. In general, it is expected that most software will follow
520 the steps described in Section 3.10.2 to calculate AUC and K2. In areas of intact BBB, K2 is
521 approximately 0, but with increasing leakage, K2 may increase or decrease depending on the
522 relative T1 and T2 effects [12] and can also vary depending on the tumor. There are alternative
523 methods to correct for leakage [13] but the claims in the current profile do not cover them. Some
524 software utilizes an arterial input function (AIF) to measure AUC. The effects of AIF selection on
525 AUC remain unclear and is beyond the scope of the profile.

526 The software used to produce parametric images from the DSC-MRI acquisition is a critical
527 element of the analysis leading to optimal clinical interpretation. The software used is typically
528 proprietary and also is updated on a regular basis. Therefore, it is not possible for this profile to
529 specify the software analysis method, as one cannot know the implementation. We recommend
530 downloading digital reference objects (DROs) from <http://qibadscdro.rsna.org/home> that have
531 known values, and then applying your preferred software to that data in order to assure valid
532 results. The variation of results based on the DRO for the noise of your equipment should be
533 added to the expected variance of the tissue of interest and RDC for measured change calculated
534 as described in 2.2.

535 The tissue normalization step for calculating AUC-TN involves selecting an ROI from contralateral
536 NAWM and normalizing the calculated AUC with mean AUC values in the ROI. While various
537 factors such as pulse sequence parameters, leakage correction methods and different post-
538 processing kinetic modeling approaches can result in variability of AUC-TN measurements, the
539 method of semi-quantification using AUC normalization is perhaps the most important [35].
540 Different methods have been proposed regarding the tumoral and contralateral ROI selection
541 that is subject to wide variation [8, 22, 23, 36, 37]. Despite the fact these methods are user-
542 friendly and feasible in daily practice, a well-known limitation is suboptimal repeatability and
543 reproducibility [23]. An evolving alternative method that could eliminate the need for user-
544 defined normalization is a technique where AUC maps are transformed to a standardized

545 intensity scale [15, 17, 35]. A main drawback is that this algorithm is currently not widely available
 546 across software packages.

547 Automated approaches have also been used to select ROIs for tissue normalization [38, 39] which
 548 can potentially improve reproducibility. In a study by Bell et al [38], the NAWM coefficient of
 549 variation across subjects for the radiologist-drawn ROIs was 0.30, whereas it decreased to 0.18
 550 when automated approaches were used [22, 23, 38, 40].

551 Since many centers may not have access to specialized software that automates the image
 552 reconstruction, specifications for manual input to satisfy the claims in this profile are provided in
 553 3.10.2.

554 3.10.2 SPECIFICATION

555

| Parameter | Actor | Requirement |
|-----------------------------|-------------------------|-------------------------------------------------------------------------------------------------------------------------------------------------------------------------------------------------------|
| Pre-Bolus Baseline | Image Analyst | Shall visually identify and document pre-bolus baseline. See Section 4.4. Assessment Procedure: Pre-bolus baseline |
| Post-Bolus Time-point | Image Analyst | Shall visually identify and document post-bolus baseline. See Section 4.5. Assessment Procedure: Post-bolus Time-point |
| AUC and K2 maps calculation | Image Analyst | Shall use the same procedural steps for image reconstruction of AUC-TN and K2 map generation for all subjects and time points. See Section 4.6. Assessment Procedure: AUC-TN and K2 maps calculation. |
| Normalization | Image Analyst | Shall visually select an ROI to be used to normalize AUC values to create AUC-TN maps. Created AUC-TN and ROI shall be saved. See Section 4.7. Assessment Procedure: Normalization. |
| AUC-TN and K2 maps | Reconstruction Software | Shall be able to calculate and save AUC-TN and K2 maps with either manual input data from the Image Analyst or automated calculation of above parameters. See Section 3.2. |
| AUC-TN and K2 maps | Image Analyst | Shall use the same software to calculate AUC-TN and K2 maps |

556

557 **3.11. Image QA**

558 This activity describes criteria and evaluations of the images that are necessary to reliably meet
 559 the Profile Claim.

560 3.11.1 DISCUSSION

561 **Tumor Size** can affect the bias and precision of measurements [41]. Both theoretical
 562 considerations and the groundwork projects done by QIBA indicate that for tumors that are small,
 563 errors in measurement represent a greater percentage of the measured size. For tumors that are

564 smaller than the limits defined in this profile, there may not be enough pixels to accurately
 565 represent the lesion. For tumors that are extremely large, the limitations on measurement are
 566 based less on imaging physics and more on anatomy. Such tumors are likely to cross anatomical
 567 boundaries and abut structures that make consistent segmentation difficult.

568 **Tumor Margin Sharpness** refers to the clarity with which the boundary of the tumor can be
 569 discerned from the surroundings. Conspicuity can directly impact the ability to place ROIs.
 570 Conspicuity problems can derive from poor contrast enhancement, from the inherent texture,
 571 homogeneity, or structure of the tumor, or from attachment of the tumor to other structures.

572 **Imaging Artifacts:** Poor quality data may be grounds to reject individual datasets since artifacts
 573 can alter apparent size/shape/volume of tissues of interest thereby confound ROI definition, as
 574 well as adversely affect AUC-TN values.

575 3.11.2 SPECIFICATION

576

| Parameter | Actor | Requirement |
|----------------------------------|---------------|-------------------------------------------------------------------------------------------------------------------------------------------------------------------------------------------------------------------------------------------------------------------------------------------------|
| Tumor Size | Image Analyst | Shall confirm that tumor longest in-plane diameter is between 10 mm and 100 mm. (For a spherical tumor this would roughly correspond to a volume between 0.5 cm ³ and 524 cm ³ .) |
| Tumor Margin Conspicuity | Image Analyst | Shall confirm the tumor margins are sufficiently conspicuous to place ROIs. |
| Patient Motion Artifacts | Image Analyst | Shall confirm the images containing the tumor are free from artifact due to patient motion that are not correctable with motion correcting algorithms. See Section 4.8. Assessment Procedure: Patient Motion |
| Bolus Profile | Image Analyst | Shall confirm that the bolus profile can be detected in individual voxels compared to signal fluctuation. See Section 4.9. Assessment Procedure: Bolus Profile |
| Susceptibility Artifacts | Image Analyst | Shall confirm the images containing the tumor are free from artifact due to paramagnetic objects, materials or anatomic positioning. See Section 4.10. Assessment Procedure: Susceptibility Artifacts. |
| Ghost/parallel imaging artifacts | Image Analyst | Shall confirm tissue of interest is not obscured by discrete ghosts from extraneous signal sources along phase-encode direction |
| Severe spatial distortion | Image Analyst | Shall confirm tissue of interest are free from severe spatial distortion due to poor magnet homogeneity [42, 43] |
| AUC-TN Measurability | Image Analyst | Shall disqualify any tumor that might reasonably degrade the consistency and accuracy of AUC-TN measurement. Conversely, if artifacts are present but the analyst is confident and prepared to edit the ROIs to eliminate the impact, then the tumor might be judged conformant to the Profile. |
| Consistency | Image | Shall confirm that the image processing is similar to baseline in terms |

| | | |
|---------------|---------|---------------------------------------------------------------------------------------------------------------------------------------|
| with Baseline | Analyst | of processing parameters Shall reprocess the images if baseline image was processed by a different Image Analysis Tool or Analyst. |
|---------------|---------|---------------------------------------------------------------------------------------------------------------------------------------|

577

578 **3.12. Image Distribution**

579 This activity describes criteria and procedures related to distributing images that are necessary
580 to reliably meet the Profile Claim.

581 3.12.1 DISCUSSION

582 Archiving and data distribution procedures are recommended so that all analysis results can be
583 recomputed for verification and validation purposes. In addition to saving of all original images
584 in DICOM formats, the following information must be archived along with the image data:

- 585 ● Image Reconstruction: All information used for Image Reconstruction (see Section 3.10),
586 including any user specified parameters, software version, and ROIs. In addition, all
587 computed maps (AUC-TN, K2), should be saved in DICOM format.
- 588 ● Registration: Recorded parameters and user inputs required for registration, if used.
589 Time-series image registration may be used to align data spatially over time. Any
590 parameters which control the performance of the registration algorithm (metric used,
591 optimization parameters, user click-points/sub regions used for alignment, etc) must be
592 stored in suitable format. It is preferable to save the registration transform parameters
593 so that identical registration can be reproduced in a multi-center environment.
- 594 ● Interpretation results: All ROIs where analysis is performed, and statistics are computed
595 should be saved. All interpretation of results should be saved for purposes of verification
596 and audit.
- 597 ● Secondary DICOM images: If Image Reconstruction relies on other DICOM images, these
598 DICOM images need to also be archived.

599 3.12.2 SPECIFICATION

600

| Parameter | Actor | Requirement |
|---------------------------|---------------|------------------------------------------------------------------------------------------------------------------------------------------------------------------|
| DICOM data | Image Analyst | Shall archive raw source DSC-MRI data and any secondary DICOM series used for analysis to be available for verification and validation |
| AUC-TN and K2 | Image Analyst | Shall archive all calculated AUC-TN (and K2) maps as well as all parameters used for the computation (e.g. number of baseline points, integration duration, etc) |
| Regions of Interest (ROI) | Image Analyst | Shall save all ROIs used for analysis or statistics. See Section 3.10.1 for a discussion of how to place and impact on performance |
| Registration | Image Analyst | Shall save all parameters used for time-series image registration and registration to anatomical images (if applicable) |
| Interpretation Results | Image Analyst | Shall save all interpretation of results made by Radiologist for purposes of verification and audit |

601 3.13. Image Analysis

602 This activity describes criteria and procedures related to producing quantitative measurements
603 from the images that are necessary to reliably meet the Profile Claim.

604 3.13.1 DISCUSSION

605 Image analysis software typically processes the 4D DSC-MRI data set to produce the AUC-TN and
606 K2 images (see section 3.10). Once these are calculated, it is important to measure tumors in the
607 correct fashion. One of the first steps is that the images must be co-registered to the Post-
608 Contrast T1-weighted image [44]. Commonly, the multiple 3D images in the 4D DSC-MRI dataset
609 are summed together, and that is used to create the transformation matrix that is used to co-
610 register the DSC-MRI to the T1-weighted image.

611 Once that is done, the contrast-enhancing component is then used for measurement. Depending
612 on the software used for segmentation, in some cases, the user selects a threshold or draws an
613 ROI on the post-contrast T1-weighted image that encompasses the contrast-enhancing portion.
614 Interrater variability can lead to loss of repeatability and reproducibility [22, 23], which might be
615 mitigated by having a single reader. However, for large scale clinical trials this will likely not be
616 feasible. Using software that automatically produce a contrast-enhancing lesion segmentation
617 will compensate for this source of variance. Otherwise one can calculate the interobserver
618 variance and update expected wCV as described in Section 2.2.

619 Some patients will have multiple lesions. This can present several problems. The first is that it
620 may make it difficult to find a large region of normal appearing white matter, and that should be
621 considered when measurements are reported. Second, the way to report multiple lesions will be
622 context dependent. In some cases, the maximum value may be the most relevant, likely
623 representing the most aggressive lesion. In some cases, mean or minimum values may be more
624 relevant. While multiple lesions are rather uncommon, planning for handling these cases is
625 important.

626 Once the contrast-enhancing lesion is segmented, the pixels corresponding to that are selected
627 from the AUC-TN images. There are at least 5 accepted methods for reporting values measured
628 within the contrast-enhancing lesion ROI: the mean value, the 95%-ile, the fractional tumor
629 burden, the % of pixels above white matter, and maximum mean value of 4 to 6 ROIs (radius of
630 1 pixel) [22]. Each of these methods have challenges. Since both tumor and pseudoprogression
631 can show enhancement, one should expect to have pixels of both types in the ROI. In that case,
632 computing the mean value will be the average of the mix of both tissue types and unless one is
633 dominant, the result may be misleading. Mean values may have less clinical value because they
634 may combine areas of therapy effects as well as tumor that both enhance. The same is true for
635 percent above white matter. The 95%-ile method attempts to address this by reporting how
636 much above white matter, the brightest parts are. The challenge with this method is that it is
637 very susceptible to noise—with a low-resolution matrix, an ROI may be only 100 pixels. In that
638 case, the 95%-ile value would depend on just 1 pixel, and thus suffers from high variability. The

639 maximum mean value of 4 to 6 ROIs method have been shown to have better wCV (0.30) than
 640 mean value of a single ROI (wCV=0.43).

641 3.13.2 SPECIFICATION

642

| Parameter | Actor | Requirement |
|--------------------|---------------------|-----------------------------------------------------------------------------------------------------------------------------------------------------------------------------------------------------------------------------------|
| ROI Determination | Image Analyst | Shall segment the region of interest (ROI) measured in enhancing brain tumor tissue as identified on the pre-contrast versus post-contrast T1-weighted images and placed by the same analyst as the baseline scan (if applicable) |
| | | Shall segment an ROI volume that is at least a 1cm ² area |
| | | Shall use the same software to place ROIs and measure ROI values |
| Image Registration | Image Analyst | Shall align the AUC-TN image to the T1 post-contrast image and save transformation parameters. |
| Mean value | Image Analyst | Shall measure the mean of AUC-TN values in the ROI in the tissue of interest |
| Results Recording | Image Analysis Tool | Shall measure ROI metrics based on manually or automatically delineated ROIs and record results as specified in Section 3.2 |

643

644 **3.14. Image Interpretation**

645 This activity describes criteria and procedures related to clinically interpreting the measurements
 646 and images that are necessary to reliably meet the Profile Claim.

647 3.14.1 DISCUSSION

648 In general, increased values of AUC-TN suggest tumor presence, and increasing values are linked
 649 with tumor progression. Conversely, areas of low AUC-TN are associated with dead or dying
 650 tissue. In areas of low blood flow or volume, AUC-TN value may not be reliable. The use of specific
 651 thresholds for AUC-TN will depend on the metric applied to the ROI.

652 3.14.2 SPECIFICATION

653

| Parameter | Actor | Requirement |
|---------------|-------------|--------------------------------------------------------------------------------------------------------------------------------------------------------------------------------|
| AUC-TN Change | Radiologist | Shall confirm all steps were performed to interpret if there is a valid change consistent with a reproducibility coefficient within the enhancing tumor or normal brain tissue |

654

655

656 4. Assessment Procedures

657 Most of the requirements described in Section 3 can be assessed for conformance by direct
 658 observation, however some of the performance-oriented requirements are assessed using a
 659 procedure. When a specific assessment procedure is required or to provide clarity, those
 660 procedures are defined in subsections here in Section 4 and the subsection is referenced from
 661 the corresponding requirement in Section 3.

662 4.1. Assessment Procedure: MRI Equipment Specifications and Performance

663 Conformance with this Profile requires adherence of MRI equipment to U.S. federal regulations
 664 or analogous regulations outside of the U.S., MRI equipment performance standards outlined in
 665 American Association of Physicists in Medicine and/or by the American College of Radiology* as
 666 well as quality control benchmarks established by the scanner manufacturer for the specific
 667 model. These assessment procedures include a technical performance evaluation of the MRI
 668 scanner by a qualified medical physicist or MRI scientist at least annually. Evaluated parameters
 669 include: magnetic field uniformity, patient-handling equipment, gradient and RF subsystems
 670 safety, calibration and performance checks. Periodic MR quality control must monitor image
 671 uniformity, contrast, spatial resolution, signal-to-noise and artifacts using specific test objects
 672 and procedures (e.g., ACR phantom and QA procedure). In addition, preventive maintenance at
 673 appropriate regular intervals must be conducted and documented by a qualified service
 674 engineer.

675 Gradient subsystems are *explicitly* calibrated to properly encode 3D space. Performance
 676 procedures indicated above assess spatial encoding quality, although DSC-MRI performance
 677 requires additional tests detailed in Appendix F. Key quantitative DSC-MRI performance metrics
 678 include: susceptibility bias at magnet isocenter, random error within ROI (precision), SNR as a
 679 function of contrast agent *concentration*, $\Delta R2^*$ dependence on *concentration* and spatial position
 680 from isocenter. To conform to this Profile, system performance benchmarks for these metrics
 681 are provided in Appendix F to ensure negligible contribution of technical errors to the above
 682 defined confidence intervals measured for tissue. These benchmarks reflect the baseline MRI
 683 equipment performance in clinical and clinical trial settings which produced the data used to
 684 support the Claims of this Profile. To establish tighter confidence bounds for AUC-TN metrics,
 685 additional technical assessment procedures may be introduced according to specific clinical trial
 686 protocol.

687 *[http://www.acr.org/~media/ACR No Index/Documents/QC](http://www.acr.org/~media/ACR%20No%20Index/Documents/QCManual/2015%20MR%20QCManual%20Book.pdf)
 688 [Manual/2015 MR QCManual Book.pdf](http://www.acr.org/~media/ACR No Index/Documents/QCManual/2015 MR QCManual Book.pdf).

689 4.2. Assessment Procedure: Digital Reference Object

690 The assessor shall verify that the reconstruction software performs within expected limits on the
 691 digital reference object. One example Digital Reference Object is available at:
 692 <http://qibadscdro.rsna.org/home>. The assessor shall measure the variance of their software on
 693 a DRO, for the signal to noise level measured on their acquisition and use that measure as the
 694 Software_{Variance} to update expected RDC (see Section 2.2). It is expected that the software should

695 produce a linear predicted value given specified values into the DRO. It is recommended that at
 696 least 5 values be used to assess for linearity, in the range of expected clinical values such as from
 697 0.5 up to 2.5.

698 4.2.1. ASSESSMENT PROCEDURE: LINEARITY

699 The assessor should test for linearity in software performance and that the slope is 1. Linearity is
 700 the “ability to provide measured quantity values that are directly proportional to the value of the
 701 measurand in the experimental unit” [45]. To assess linearity, the measurements (Y values) are
 702 regressed on the true values (X values). If the relationship between Y and X is well explained by
 703 a line, then the assumption of linearity is met.

704 Ideally, to establish linearity with slope equal to 1, five truth values (0.5, 1, 1.5, 2,3) shall be
 705 assessed, each with five repetitions. The slope may then be assessed by the following procedure:

706 For each case, calculate the “measured value” (denoted Y_i), where i denotes the i -th case.
 707 Let X_i denote the true value for the i -th case. Fit an ordinary least squares (OLS) regression
 708 of the Y_i 's on X_i 's. A quadratic term is first included in the model to rule out non-linear
 709 relationships: $Y = \beta_0 + \beta_1 X + \beta_2 X^2$. If $|\beta_2| < 0.5$, then a linear model should be fit: $Y =$
 710 $\beta_0 + \beta_1 X$, and R^2 estimated. Let $\widehat{\beta}_1$ denote the estimated slope. Calculate its variance as
 711 $\widehat{Var}_{\beta_1} = \left\{ \sum_{i=1}^N (Y_i - \widehat{Y}_i)^2 / (N - 2) \right\} / \sum_{i=1}^N (X_i - \bar{X})^2$, where \widehat{Y}_i is the fitted value of Y_i from
 712 the regression line and \bar{X} is the mean of the true values. The 95% CI for the slope is $\widehat{\beta}_1 \pm$
 713 $t_{\alpha=0.025, (N-2)df} \sqrt{\widehat{Var}_{\beta_1}}$.

714 The absolute value of the estimate of β_2 should be < 0.50 and R-squared (R^2) should be > 0.90 .
 715 The 95% CI for the slope should be completely contained in the interval 0.95 to 1.05.

716 4.2.2. ASSESSMENT PROCEDURE: WITHIN SUBJECT COEFFICIENT OF VARIANCE (wCV)

717 The assessor shall calculate the wCV of AUC_TN measured with the software on a DRO using at
 718 least 30 simulated tissue specimens (“cases”) of AUC_TN simulated within enhancing tumor and
 719 in normal tissue, each measured twice. AUC_TN for enhancing tumor is approximately 1.65 ± 0.83
 720 and for healthy cortical tissue 1.51 ± 0.32 [16]. wCV can then be measured as follows:

- 721 1. Make measurements on N cases. For each case, measure the AUC_TN at timepoint 1 (Y_{i1})
 722 and at time point 2 (Y_{i2}) where i denotes the i -th case ($i=1,2, \dots, N$).
- 723 2. For each case, calculate the mean and wSD^2 :

724
$$\bar{Y}_i = (Y_{i1} + Y_{i2}) / 2 ; wSD_i^2 = (Y_{i1} - Y_{i2})^2 / 2$$

- 725 3. Estimate wCV:

726
$$wCV = \sqrt{\sum_{i=1}^N (wSD_i^2 / \bar{Y}_i^2) / N}$$

- 727 4. Estimate %RDC:

728
$$\widehat{\%RDC} = 2.77 \times wCV$$

- 729 5. Calculate test statistic and assess compliance. The null hypothesis is that the RDC does
730 not satisfy the requirement in the Profile (i.e. the RDC is too large); the alternate
731 hypothesis is that the RDC does satisfy the requirement. The test statistic T is:

$$732 T = N \times (\%RDC^2) / \delta^2$$

733 where δ is either 0.31 or 0.40 (depending on whether simulation of AUC_TN as enhancing
734 or normal tissue respectively). Compliance with the claim is shown if $T < \chi_{\alpha, N}^2$, where
735 $\chi_{\alpha, N}^2$ is the α -th percentile of a chi-square distribution with N dfs (for a one-sided test with
736 α type I error rate).

737 4.3. Assessment Procedure: Scanner Stability

738 For a given MRI system, stability shall be assessed near isocenter using a quantitative DSC-MRI
739 phantom. This phantom should contain media with known susceptibility properties. A recipe for
740 making such a phantom is provided in Appendix G. Instructions for performing phantom
741 experiments and data analysis can be found:

742 [http://qibawiki.rsna.org/index.php/Perfusion, Diffusion and Flow-MRI Biomarker Ctte](http://qibawiki.rsna.org/index.php/Perfusion,_Diffusion_and_Flow-MRI_Biomarker_Ctte)

743 Experiments should be performed using both EPI and multi-echo gradient echo sequences.
744 Example protocols in vendor-specific terms that can be used can be found in Appendix F.
745 Intra-class correlation coefficients (ICC) between $\Delta R2^*$ values measured with echo-planar imaging
746 vs multi-echo gradient echo acquisition in inner vials and outer vials shall be calculated and
747 recorded.

748 Experiments should be repeated at least 24 hours later in a separate scan session. ICC between
749 $\Delta R2^*$ values measured with EPI-sequences at this second session compared to prior session shall
750 be calculated and recorded for both inner vials and outer vials.

751 4.4. Assessment Procedure: Pre-bolus Baseline

752 The assessor shall identify the last point prior to a definite change in signal intensity due to bolus
753 passage marked by a decrease if viewing raw T2* signal intensity or increase if viewing an R2*
754 image. An example is shown in Figure 4-1. This entails the following steps: 1) drawing a large ROI
755 to cover most of an imaging slice (typically chosen from the middle slice); 2) visualize the mean
756 signal intensity of the curve; 3) if dummy or discarded acquisitions were not used, there shall be
757 a need to specify the number of timepoints to skip before the acquisition reached equilibrium;
758 4) identify point of maximum drop after the baseline; 5) work backwards from point of minimum
759 signal intensity or maximum drop to determine when the start of the bolus arrived prior to
760 definite change in signal; 6) calculate mean and standard deviation of values between skip and
761 pre-bolus baseline; 7) work backwards from point of maximum drop to where the signal is within
762 1 standard deviation of the measured mean baseline value; 8) Repeat steps 6 and 7 until the
763 calculated Pre-bolus Baseline stops changing.

764 4.5. Assessment Procedure: Post-bolus Time-point

765 The assessor shall visually identify the first time point after the Maximum Drop in signal when

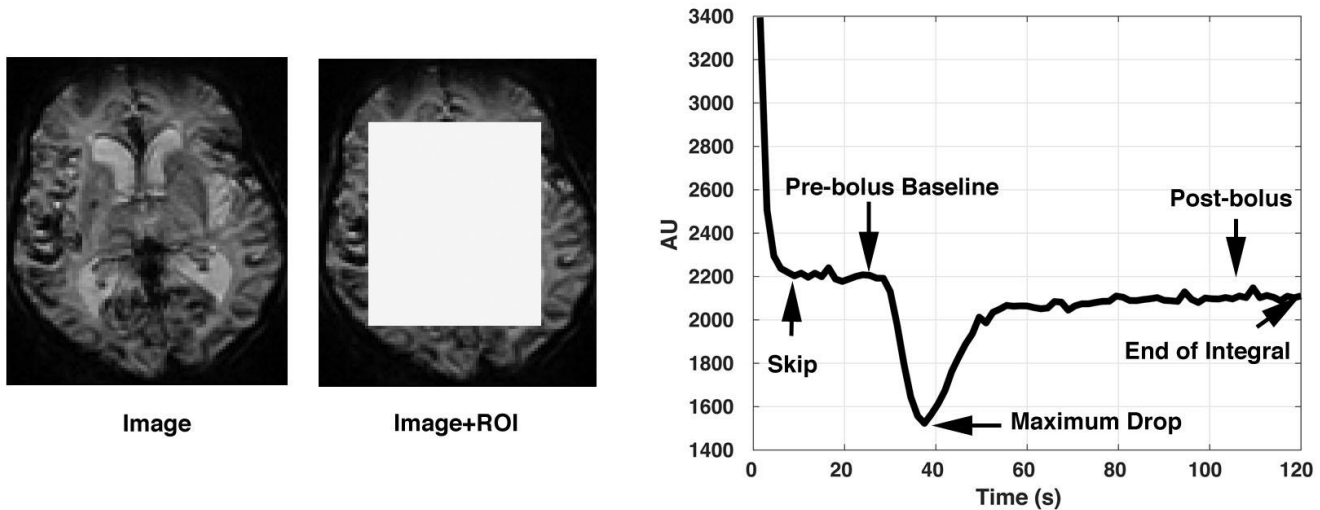

Figure 4-1 Example of time points determination after placement of ROI (large white box) on slice of interest.

766 the signal intensity plateaus as the Post-Bolus time-point (see Figure 4-1), where the slope of
 767 the curve is approximately 0. The signal intensity may also show a
 768 continued gradual signal enhancement if there is contrast leakage, or
 769 small oscillatory peaks due to recirculation after this timepoint (see
 770 Figure 4-2). For either case, the assessor shall select the Post-Bolus
 771 time-point to be the first timepoint the signal intensity reaches within
 772 1 standard deviation, σ_b , of the mean Pre-bolus baseline signal, S_b .
 773 Others have used a set number of timepoints (e.g. 10) from the last
 774 acquired time point [11]. The assessor shall calculate S_b as the mean
 775 value of the Pre-bolus baseline timepoints after discarding the
 776 skipped timepoints, N_b :

777
$$S_b = \frac{1}{N_b} \sum_{skip+1}^{Pre-bolus} S(t)$$

778 and the standard deviation as:

779
$$\sigma_b = \sqrt{\frac{\sum (S(t) - S_b)^2}{N_b}}$$

780 to determine which voxels are enhancing.

781
 782 It is important to note that the Post-bolus time-point does not

783 determine the end of integration. The assessor shall typically set End-of-integral time point to
 784 the last time point of $S(t)$.

785 **4.6. Assessment Procedure: AUC-TN and K2 maps calculation**

786 The assessor shall use the mean Pre-bolus baseline determined in Section 4.4 to convert T_2^*
 787 signal intensity values, $S(t)$ to an R_2^* curve using the following formula: $R_2^*(t) = -1/TE \ln S(t)/S_b$.
 788 The assessor shall calculate the uncorrected AUC (uAUC) of the $R_2^*(t)$ curve by integrating from
 789 the end of the Pre-bolus timepoint to End-of-Integral time point. This integration shall be

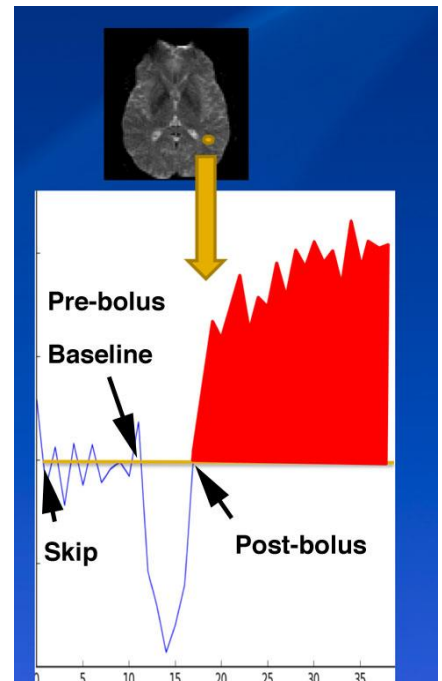

Figure 4-2 Example of post-bolus signal enhancement

790 performed using the trapezoidal rule [11, 15].

791

792 The assessor shall calculate the AUC after leakage-correction [11, 13] using the following formula:

$$793 \quad AUC = uAUC + K_2 \int_0^T dt'' \int_0^{t''} \overline{R_2^*}(t') dt'$$

794 where T is the End-of-Integration time point and K_2 is calculated based on the following formula:

$$795 \quad \widetilde{R_2^*}(t) = K_1 \overline{R_2^*}(t) - K_2 \int_0^t \overline{R_2^*}(t') dt'$$

796 where $\overline{R_2^*}(t)$ is the average of $R_2^*(t)$ voxels without enhancement more than 2 standard
 797 deviations compared to voxel's baseline intensity, S_b . Voxels with signal intensity enhancement
 798 shall be determined using the average of time points between the Post-bolus Time-point to End-
 799 of-Integration time-point. K_1 and K_2 shall be calculated using a linear least squares fit of the above
 800 equation.

801 **4.7. Assessment Procedure: Normalization**

802 The assessor shall create an ROI that is approximately 1 cm^3 in the NAWM of the brain opposite
 803 from the lesion of interest on the same slice or use automated approaches. In the case that the
 804 lesion is in both hemispheres, the ROI may be placed more posteriorly, as far from the lesion as
 805 possible. The ROI must NOT include gray matter.

806 **4.8. Assessment Procedure: Patient Motion**

807 The assessor shall view the images over time at each slice location as a cine sequence to
 808 identify patient motion.

809 **4.9. Assessment Procedure: Bolus Profile**

810 The assessor shall measure the mean signal drop in the whole brain (see Figure 4-1). The assessor
 811 shall indicate that the bolus is of poor quality if the Maximum Drop is less than 10% of mean Pre-
 812 bolus baseline, S_b [46].

813 **4.10. Assessment Procedure: Susceptibility Artifacts**

814 The assessor shall identify artifacts as regions of signal dropout or signal increases that is not
 815 anatomically consistent. The assessor shall confirm the images containing the tumor are free
 816 from artifact due to metal or blood near the surgical site (including small metal filings that may
 817 be imperceptible) as well as normal structures like bone and air that can compromise values near
 818 the periphery of the brain.

819

820 **5. Conformance**

821 To conform to this Profile, participating staff and equipment (“Actors”) shall support each activity
822 assigned to them in Table 1 in Section 3.

823 To support an activity, the actor shall conform to the requirements (indicated by “shall language”)
824 listed in the Specifications table of the activity. Each activity has a dedicated subsection in Section
825 3. For convenience, the Specification table requirements have been duplicated and regrouped
826 by actor in the form of a checklist in Appendix E.

827 Some requirements reference a specific assessment procedure in section 4 that shall be used to
828 assess conformance to that requirement.

829 If a QIBA Conformance Statement is already available for an actor (e.g. your analysis software),
830 you may choose to provide a copy of that statement rather than confirming each of the
831 requirements in that Actors checklist yourself.

832 Formal claims of conformance by the organization responsible for an Actor shall be in the form
833 of a published QIBA Conformance Statement.

834 Vendors publishing a QIBA Conformance Statement shall provide a set of “Model-specific
835 Parameters” (as shown in Appendix D) describing how their product was configured to achieve
836 conformance. Vendors shall also provide access or describe the characteristics of the test set
837 used for conformance testing.

838

839

840 **References**

841

- 842 1. Prager, A.J., et al., *Diffusion and perfusion MRI to differentiate treatment-related*
843 *changes including pseudoprogression from recurrent tumors in high-grade gliomas with*
844 *histopathologic evidence*. AJNR Am. J. Neuroradiol., 2015. **36**(5): p. 877-885.
- 845 2. Wen, P.Y., et al., *Updated response assessment criteria for high-grade gliomas: response*
846 *assessment in neuro-oncology working group*. J. Clin. Oncol., 2010. **28**(11): p. 1963-1972.
- 847 3. Tsien, C., et al., *Parametric response map as an imaging biomarker to distinguish*
848 *progression from pseudoprogression in high-grade glioma*. J. Clin. Oncol., 2010. **28**(13):
849 p. 2293-2299.
- 850 4. Gilbert, M.R., et al., *A randomized trial of bevacizumab for newly diagnosed*
851 *glioblastoma*. N. Engl. J. Med., 2014. **370**(8): p. 699-708.
- 852 5. Harris, R.J., et al., *MRI perfusion measurements calculated using advanced*
853 *deconvolution techniques predict survival in recurrent glioblastoma treated with*
854 *bevacizumab*. J. Neurooncol., 2015. **122**(3): p. 497-505.
- 855 6. Schmainda, K.M., et al., *Dynamic susceptibility contrast MRI measures of relative*
856 *cerebral blood volume as a prognostic marker for overall survival in recurrent*
857 *glioblastoma: results from the ACRIN 6677/RTOG 0625 multicenter trial*. Neuro. Oncol.,
858 2015. **17**(8): p. 1148-1156.
- 859 7. Server, A., et al., *Measurements of diagnostic examination performance and correlation*
860 *analysis using microvascular leakage, cerebral blood volume, and blood flow derived*
861 *from 3T dynamic susceptibility-weighted contrast-enhanced perfusion MR imaging in*
862 *glial tumor grading*. Neuroradiology, 2011. **53**(6): p. 435-447.
- 863 8. Patel, P., et al., *MR perfusion-weighted imaging in the evaluation of high-grade gliomas*
864 *after treatment: a systematic review and meta-analysis*. Neuro-Oncology, 2017. **19**(1): p.
865 118-127.
- 866 9. Cho, H.R., et al., *Assessment of bevacizumab resistance increased by expression of*
867 *BCAT1 in IDH1 wild-type glioblastoma: application of DSC perfusion MR imaging*.
868 Oncotarget, 2016. **7**(43): p. 69606-69615.
- 869 10. Bell, L.C., et al., *Evaluating Multisite rCBV Consistency from DSC-MRI Imaging Protocols*
870 *and Postprocessing Software Across the NCI Quantitative Imaging Network Sites Using a*
871 *Digital Reference Object (DRO)*. Tomography, 2019. **5**(1): p. 110-117.
- 872 11. Boxerman, J.L., K.M. Schmainda, and R.M. Weisskoff, *Relative cerebral blood volume*
873 *maps corrected for contrast agent extravasation significantly correlate with glioma*
874 *tumor grade, whereas uncorrected maps do not*. AJNR Am J Neuroradiol, 2006. **27**(4): p.
875 859-67.
- 876 12. Liu, H.L., et al., *Is Weisskoff model valid for the correction of contrast agent*
877 *extravasation with combined T1 and T2* effects in dynamic susceptibility contrast MRI?*
878 Med Phys, 2011. **38**(2): p. 802-9.
- 879 13. Paulson, E.S. and K.M. Schmainda, *Comparison of dynamic susceptibility-weighted*
880 *contrast-enhanced MR methods: recommendations for measuring relative cerebral*
881 *blood volume in brain tumors*. Radiology, 2008. **249**(2): p. 601-13.
- 882 14. Boxerman, J.L., et al., *Dynamic Susceptibility Contrast MR Imaging in Glioma: Review of*

- 883 *Current Clinical Practice*. Magn. Reson. Imaging Clin. N. Am., 2016. **24**(4): p. 649-670.
- 884 15. Prah, M.A., et al., *Repeatability of Standardized and Normalized Relative CBV in Patients*
885 *with Newly Diagnosed Glioblastoma*. AJNR Am. J. Neuroradiol., 2015. **36**(9): p. 1654-
886 1661.
- 887 16. Jafari-Khouzani, K., et al., *Repeatability of Cerebral Perfusion Using Dynamic*
888 *Susceptibility Contrast MRI in Glioblastoma Patients*. Transl. Oncol., 2015. **8**(3): p. 137-
889 146.
- 890 17. Bedekar, D., T. Jensen, and K.M. Schmainda, *Standardization of relative cerebral blood*
891 *volume (rCBV) image maps for ease of both inter-and inpatient comparisons*. Magn.
892 Reson. Med., 2010. **64**(3): p. 907-913.
- 893 18. Emblem, K.E., et al., *Histogram analysis of MR imaging-derived cerebral blood volume*
894 *maps: combined glioma grading and identification of low-grade oligodendroglial*
895 *subtypes*. AJNR Am. J. Neuroradiol., 2008. **29**(9): p. 1664-1670.
- 896 19. Shin, K.E., et al., *DCE and DSC MR perfusion imaging in the differentiation of recurrent*
897 *tumour from treatment-related changes in patients with glioma*. Clin. Radiol., 2014.
898 **69**(6): p. e264-72.
- 899 20. Grandin, C.B., et al., *Absolute CBF and CBV measurements by MRI bolus tracking before*
900 *and after acetazolamide challenge: repeatability and comparison with PET in humans*.
901 Neuroimage, 2005. **26**(2): p. 525-535.
- 902 21. Levin, H.S., et al., *Serial MRI and neurobehavioural findings after mild to moderate*
903 *closed head injury*. J. Neurol. Neurosurg. Psychiatry, 1992. **55**(4): p. 255-262.
- 904 22. Wetzel, S.G., et al., *Relative Cerebral Blood Volume Measurements in Intracranial Mass*
905 *Lesions: Interobserver and Intraobserver Reproducibility Study*. Radiology, 2002. **224**(3):
906 p. 797-803.
- 907 23. Smits, M., et al., *Repeatability and reproducibility of relative cerebral blood volume*
908 *measurement of recurrent glioma in a multicentre trial setting*. Eur. J. Cancer, 2019. **114**:
909 p. 89-96.
- 910 24. Keenan, K.E., et al., *Assessing effects of scanner upgrades for clinical studies*. J Magn
911 Reson Imaging, 2019. **50**(6): p. 1948-1954.
- 912 25. Quarles, C.C., L.C. Bell, and A.M. Stokes, *Imaging vascular and hemodynamic features of*
913 *the brain using dynamic susceptibility contrast and dynamic contrast enhanced MRI*.
914 Neuroimage, 2019. **187**: p. 32-55.
- 915 26. Semmineh, N.B., et al., *Optimization of Acquisition and Analysis Methods for Clinical*
916 *Dynamic Susceptibility Contrast MRI Using a Population-Based Digital Reference Object*.
917 AJNR Am. J. Neuroradiol., 2018. **39**(11): p. 1981-1988.
- 918 27. Welker, K., et al., *ASFNR recommendations for clinical performance of MR dynamic*
919 *susceptibility contrast perfusion imaging of the brain*. AJNR Am. J. Neuroradiol., 2015.
920 **36**(6): p. E41-51.
- 921 28. Leu, K., J.L. Boxerman, and B.M. Ellingson, *Effects of MRI Protocol Parameters, Preload*
922 *Injection Dose, Fractionation Strategies, and Leakage Correction Algorithms on the*
923 *Fidelity of Dynamic-Susceptibility Contrast MRI Estimates of Relative Cerebral Blood*
924 *Volume in Gliomas*. American Journal of Neuroradiology, 2017. **38**(3): p. 478-484.
- 925 29. Shellock, F.G. and J.V. Crues, *MR procedures: biologic effects, safety, and patient care*.
926 Radiology, 2004. **232**(3): p. 635-652.

- 927 30. Shellock, F.G. and A. Spinazzi, *MRI safety update 2008: part 1, MRI contrast agents and*
 928 *nephrogenic systemic fibrosis*. AJR Am. J. Roentgenol., 2008. **191**(4): p. 1129-1139.
- 929 31. Shellock, F.G. and A. Spinazzi, *MRI safety update 2008: part 2, screening patients for*
 930 *MRI*. AJR Am. J. Roentgenol., 2008. **191**(4): p. 1140-1149.
- 931 32. Shinbane, J.S., P.M. Colletti, and F.G. Shellock, *Magnetic resonance imaging in patients*
 932 *with cardiac pacemakers: era of "MR Conditional" designs*. J. Cardiovasc. Magn. Reson.,
 933 2011. **13**(1): p. 63.
- 934 33. Ciet, P. and D.E. Litmanovich, *MR safety issues particular to women*. Magn. Reson.
 935 Imaging Clin. N. Am., 2015. **23**(1): p. 59-67.
- 936 34. Enders, J., et al., *Reduction of claustrophobia during magnetic resonance imaging:*
 937 *methods and design of the "CLAUSTRO" randomized controlled trial*. BMC Med. Imaging,
 938 2011. **11**(1): p. 4.
- 939 35. Hoxworth, J.M., et al., *Performance of Standardized Relative CBV for Quantifying*
 940 *Regional Histologic Tumor Burden in Recurrent High-Grade Glioma: Comparison against*
 941 *Normalized Relative CBV Using Image-Localized Stereotactic Biopsies*. AJNR Am J
 942 Neuroradiol, 2020. **41**(3): p. 408-415.
- 943 36. Jung, S.C., et al., *Cerebral blood volume analysis in glioblastomas using dynamic*
 944 *susceptibility contrast-enhanced perfusion MRI: a comparison of manual and*
 945 *semiautomatic segmentation methods*. PLoS One, 2013. **8**(8): p. e69323.
- 946 37. Hu, L.S., et al., *Optimized preload leakage-correction methods to improve the diagnostic*
 947 *accuracy of dynamic susceptibility-weighted contrast-enhanced perfusion MR imaging in*
 948 *posttreatment gliomas*. AJNR Am J Neuroradiol, 2010. **31**(1): p. 40-8.
- 949 38. Bell, L.C., A.M. Stokes, and C.C. Quarles, *Analysis of postprocessing steps for residue*
 950 *function dependent dynamic susceptibility contrast (DSC)-MRI biomarkers and their*
 951 *clinical impact on glioma grading for both 1.5 and 3T*. J. Magn. Reson. Imaging, 2019.
- 952 39. Emblem, K.E., et al., *A generic support vector machine model for preoperative glioma*
 953 *survival associations*. Radiology, 2015. **275**(1): p. 228-234.
- 954 40. Korfiatis, P., et al., *Dynamic Susceptibility Contrast-MRI Quantification Software Tool:*
 955 *Development and Evaluation*. Tomography, 2016. **2**(4): p. 448-456.
- 956 41. QIBA CT Volumetry Biomarker Committee. *CT Tumor Volume Change for Advanced*
 957 *Disease (CTV-AD), Quantitative Imaging Biomarkers Alliance. Profile Stage 3: Technically*
 958 *Confirmed*. 2018 June 22; Available from:
 959 https://qibawiki.rsna.org/images/d/d3/QIBA_CTVol_TumorVolumeChangeProfile_TechC
 960 [onfirmed-20180622a.pdf](https://qibawiki.rsna.org/images/d/d3/QIBA_CTVol_TumorVolumeChangeProfile_TechC).
- 961 42. Bastin, M.E., *Correction of eddy current-induced artefacts in diffusion tensor imaging*
 962 *using iterative cross-correlation*. Magn. Reson. Imaging, 1999. **17**(7): p. 1011-1024.
- 963 43. Chen, N.-K. and A.M. Wyrwicz, *Removal of EPI Nyquist ghost artifacts with two-*
 964 *dimensional phase correction*. Magn. Reson. Med., 2004. **51**(6): p. 1247-1253.
- 965 44. Ellingson, B.M., et al., *Consensus recommendations for a standardized Brain Tumor*
 966 *Imaging Protocol in clinical trials*. Neuro. Oncol., 2015. **17**(9): p. 1188-1198.
- 967 45. Obuchowski, N.A., et al., *Statistical Issues in Testing Conformance with the Quantitative*
 968 *Imaging Biomarker Alliance (QIBA) Profile Claims*. Acad. Radiol., 2016. **23**(4): p. 496-506.
- 969 46. Benner, T., et al., *Cerebral MR perfusion imaging: first clinical application of a 1 M*
 970 *gadolinium chelate (Gadovist 1.0) in a double-blinded randomized dose-finding study*. J.

971 Magn. Reson. Imaging, 2000. **12**(3): p. 371-380.
972 47. Sullivan, D.C., et al., *Metrology Standards for Quantitative Imaging Biomarkers*.
973 Radiology, 2015. **277**(3): p. 813-825.
974 48. Raunig, D.L., et al., *Quantitative imaging biomarkers: a review of statistical methods for*
975 *technical performance assessment*. Stat. Methods Med. Res., 2015. **24**(1): p. 27-67.
976
977
978

979 **Appendices**

980 **Appendix A: Acknowledgements and Attributions**

981 This document is proffered by the Radiological Society of North America [47], Dynamic
 982 Susceptibility Contrast Biomarker Committee. The Biomarker Committee is composed of
 983 scientists, engineers, and clinicians representing academia, the imaging device manufacturers,
 984 image analysis software developers, image analysis laboratories, biopharmaceutical industry,
 985 government research organizations, professional societies, and regulatory agencies, among
 986 others. All work is classified as pre-competitive.

987
 988 The following individuals have made critical contributions in the development of this Profile:

989

990

| | |
|--------------------------|---------------------------|
| 991 Daniel Barboriak | 1006 John Kirsch |
| 992 Laura Bell | 1007 Hendrik Laue |
| 993 Michael Boss | 1008 Dariya Malyarenko |
| 994 Jerrold Boxerman | 1009 Elizabeth Mirowski |
| 995 Slavka Carnicka | 1010 Matthias JP van Osch |
| 996 Thomas Chenevert | 1011 Nancy Obuchowski |
| 997 Caroline Chung | 1012 Chad Quarles |
| 998 Benjamin Ellingson | 1013 Luis Rodriguez |
| 999 Kyrre Emblem | 1014 Mark Rosen |
| 1000 Bradley J. Erickson | 1015 Kathleen Schmainda |
| 1001 Alexander Guimaraes | 1016 Mark Shiroishi |
| 1002 Brandon L. Hancock | 1017 Daniel Sullivan |
| 1003 Leland Hu | 1018 Ona Wu |
| 1004 Edward Jackson | 1019 Gudrun Zahlmann |
| 1005 Katy Keenan | |

1020

1021 We also acknowledge the extraordinary efforts by RSNA QIBA staff in making this Profile
 1022 possible.

1023

1024

1025 **Appendix B: Background Information**

1026 QIBA Wiki:

1027 http://qibawiki.rsna.org/index.php/Main_Page

1028

1029 QIBA Perfusion, Diffusion, and Flow Biomarker Committee Wiki:

1030 http://qibawiki.rsna.org/index.php/Perfusion,_Diffusion_and_Flow-MRI_Biomarker_Ctte

1031

1032 QIBA DSC Digital Reference Object

1033 <https://bit.ly/2QXLo3e>

1034

1035 QIBA DSC Phantom Preparation and Software Manual

1036 http://qibawiki.rsna.org/index.php/Perfusion,_Diffusion_and_Flow-MRI_Biomarker_Ctte

1037 **Appendix C: Conventions and Definitions**

1038 **DICOM:** Digital Imaging and Communications in Medicine standard for distributing and viewing
1039 any kind of medical image regardless of the origin.

1040

1041 **Repeatability Coefficient (RC):** Represents measurement precision where conditions of the
1042 measurement procedure (scanner, acquisition parameters, slice locations, image reconstruction,
1043 operator, and analysis) are held constant over a “short interval”.

1044

1045 **Reproducibility Coefficient (RDC):** Similar to RC , the reproducibility coefficient (RDC) may be
1046 defined as the least significant difference between two repeated measurements taken under
1047 different conditions. According to Raunig et al. [48], the repeated measurements can be taken
1048 at different sites but also could be designed to measure reproducibility across different scanners,
1049 readers/reviewers, algorithms, or software. It is similar to repeatability in the sense that repeated
1050 measurements are made on the same subject; however the measurement of reproducibility
1051 includes the sum of both the within-subject and the between-condition variances [48].

1052

1053 **Linearity:** A requirement of a linear relationship between the measured value and the true value
1054 over a physiologically-relevant range; the slope of this line should be equal to 1. Ideally, to
1055 establish linearity with slope equal to 1, five truth values shall be assessed, each with five
1056 repetitions.

1057

1058 **Within-subject Coefficient of Variance (wCV):** Is often reported for repeatability studies to assess
1059 repeatability in test–retest designs. Calculated as seen in the table below:

1060

1061 **Steps for Calculating the wCV**

1062

- 1 Calculate the variance and mean for each of N subjects from their replicate measurements.
- 2 Calculate the wCV^2 for each of the N subjects by dividing their variance by their mean squared.
- 3 Take the mean of the wCV^2 over the N subjects.
- 4 Take the square root of the value in step 3 to get an estimate of the wCV.

1063

1064

1065 **Appendix D: Model-specific Instructions and Parameters**

1066 For acquisition modalities, reconstruction software and software analysis tools, profile
1067 conformance requires meeting the activity specifications above in Sections 2, 3 and 4.

1068 This Appendix provides, as an informative tool, some specific acquisition parameters,
1069 reconstruction parameters and analysis software parameters that are expected to be
1070 compatible with meeting the profile requirements. Just using these parameters without
1071 meeting the requirements specified in the profile is not sufficient to achieve conformance.
1072 Conversely, it is possible to use different compatible parameters and still achieve conformance.

1073 Sites using models listed here are encouraged to consider using these parameters for both
1074 simplicity and consistency. Sites using models not listed here may be able to devise their own
1075 settings that result in data meeting the requirements.

1076 **IMPORTANT: The presence of a product model/version in these tables does not imply it has**
1077 **demonstrated conformance with the QIBA Profile. Refer to the QIBA Conformance**
1078 **Statement for the product.**

1079 **Table D.1 Model-specific Parameters for 3T Acquisition Devices**

Acquisition Device Settings Compatible with Conformance

Submitted by: Massachusetts General Hospital

| | | |
|---------|--------------------|-------------------|
| Siemens | TR | 1500 ms (maximum) |
| | TE | 30 ms |
| | FA | 60 |
| | Acceleration | iPAT 2 (no PF) |
| | Timepoints | At least 120 |
| | Head coil | 32 channel |
| | Scan FoV | 220-240 |
| | Acquisition Matrix | 128x128 |
| | Slice Thickness | 5 mm |
| Gap | 20% | |

Submitted by: Mayo Clinic

| | | |
|------------------|--------------------|-------------------|
| General Electric | TR | 1500 ms (maximum) |
| | TE | 30 ms |
| | FA | 60 |
| | Averages | 1 |
| | Timepoints | At least 115 |
| | Head coil | 32 channel |
| | FOV Phase | 100% |
| | Acquisition Matrix | 128x128 |
| Slice Thickness | 5 mm | |

Phase Encoding Direction A->P
 Bandwidth 1220
 FOV Read 220

Submitted by: Barrow Neurological Institute

Philips

| | |
|----------------------------|--------------------------------|
| Fast Imaging mode | EPI (single-shot) |
| Scan mode | MS (technique = FFE) |
| Dynamic study | individual (dyn scans = 100) |
| TR | 1500 ms (maximum) |
| TE | 30 ms |
| FA | 60 |
| Acceleration (SENSE) | Yes, (P reduction (AP) = 2.29) |
| Halfscan | Yes (factor = 0.73) |
| Timepoints | At least 120 |
| Head coil | 32 channel |
| FOV | 220-240 |
| Acquisition Matrix (M x P) | 128x128 |
| Slice Thickness | 5 mm |

Submitted by: Canon Medical Systems USA

Canon

| | |
|--------------------|-------------------------------------|
| TR | 1500 ms |
| TE | 30 ms |
| FA | 60 |
| Scan FOV | 24 x 24 |
| Acceleration | 2 (SPEEDER) |
| Timepoints | At least 120 |
| Head coil | 32 channel |
| Scan FoV | 240 |
| Acquisition Matrix | 128 x 128 |
| Slice Thickness | 5mm skip 1 mm (= 5mm with 1 mm gap) |
| Number of slices | 19 |
| Part Fourier | No |

1080

1081

1082

1083 **Appendix E: Conformance Checklists**



1084

1085

QIBA Checklist:

1086

Dynamic Susceptibility Contrast MRI (DSC-MRI)

1087

1088

INSTRUCTIONS

1089

This Checklist is organized by "Actor" for convenience. If a QIBA Conformance Statement is already available for an actor (e.g. your analysis software), you may choose to provide a copy of that statement rather than confirming each of the requirements in that Actors checklist yourself.

1090

1091

1092

1093

Within an Actor Checklist the requirements are grouped by the corresponding Activity in the QIBA Profile document. If you are unsure about the meaning or intent of a requirement, additional details may be available in the Discussion section of the corresponding Activity in the Profile.

1094

1095

1096

1097

Conforms (Y/N) indicates whether you have performed the requirement and confirmed conformance. When responding **N**, please explain why.

1098

1099

Site Opinion is included during the Technical Confirmation process to allow you to indicate how the requirement relates to your current, preferred practice. When responding **Not Feasible** or **Feasible, will not do** (i.e. not worth it to achieve the Profile Claim), please explain why.

1100

1101

1102

Since several of the requirements mandate the use of specific assessment procedures, those are also included at the end to minimize the need of referring to the Profile document.

1103

1104

Feedback on all aspects of the Profile and associated processes is welcomed.

1105

Site checklist **Page 51**

1106

Acquisition Device checklist **Page 52**

1107

Contrast Injector checklist **Page 54**

1108

Contrast Media checklist **Page 55**

1109

Radiologist checklist **Page 56**

1110

Physicist checklist **Page 57**

| | | |
|------|------------------------------------------|----------------|
| 1111 | Technologist checklist | Page 61 |
| 1112 | Image Analyst checklist | Page 64 |
| 1113 | Reconstruction Software checklist | Page 68 |
| 1114 | Image Analysis Tool checklist | Page 69 |
| 1115 | | |
| 1116 | | |
| 1117 | | |

1118

1119

SITE CHECKLIST

1120

Name of Site Checked:

1121

| Parameter | Conforms (Y/N) | Requirement | Site Opinion |
|---------------------------------------|----------------|----------------------------------------------------------------------------------|----------------------------------------------------------------------------------------------------------------------------------------------------------------------------------------|
| Site Conformance (section 3.0) | | | |
| Acquisition Devices | | Shall confirm all participating acquisition devices conform to this Profile. | <input type="checkbox"/> Routinely do already <input type="checkbox"/> Feasible, will do <input type="checkbox"/> Feasible, will not do <input type="checkbox"/> Not feasible |
| Contrast Injector | | Shall confirm all participating contrast injectors conform to this Profile. | <input type="checkbox"/> Routinely do already <input type="checkbox"/> Feasible, will do <input type="checkbox"/> Feasible, will not do <input type="checkbox"/> Not feasible |
| Contrast medium | | Shall confirm all participating contrast media conform to this Profile. | <input type="checkbox"/> Routinely do already <input type="checkbox"/> Feasible, will do <input type="checkbox"/> Feasible, will not do <input type="checkbox"/> Not feasible |
| Reconstruction Software | | Shall confirm all participating reconstruction software conform to this Profile. | <input type="checkbox"/> Routinely do already <input type="checkbox"/> Feasible, will do <input type="checkbox"/> Feasible, will not do <input type="checkbox"/> Not feasible |
| Image Analysis Tools | | Shall confirm all participating image analysis tools conform to this Profile. | <input type="checkbox"/> Routinely do already <input type="checkbox"/> Feasible, will do <input type="checkbox"/> Feasible, will not do <input type="checkbox"/> Not feasible |
| Radiologists | | Shall confirm all participating radiologists conform to this Profile. | <input type="checkbox"/> Routinely do already <input type="checkbox"/> Feasible, will do <input type="checkbox"/> Feasible, will not do <input type="checkbox"/> Not feasible |
| Physicists | | Shall confirm all participating physicists conform to this Profile. | <input type="checkbox"/> Routinely do already <input type="checkbox"/> Feasible, will do <input type="checkbox"/> Feasible, will not do <input type="checkbox"/> Not feasible |
| Technologists | | Shall confirm all participating technologists conform to this Profile. | <input type="checkbox"/> Routinely do already <input type="checkbox"/> Feasible, will do <input type="checkbox"/> Feasible, will not do <input type="checkbox"/> Not feasible |
| Image Analyst | | Shall confirm all participating analysts conforms to this Profile. | <input type="checkbox"/> Routinely do already <input type="checkbox"/> Feasible, will do <input type="checkbox"/> Feasible, will not do <input type="checkbox"/> Not feasible |

1122

1123

ACQUISITION DEVICE CHECKLIST

1124
1125
1126

Acquisition Device(s) Checked - Make/Model/Version:

| Parameter | Conforms (Y/N) | Requirement | Site Opinion |
|-----------------------------------------|----------------|-------------------------------------------------------------------------------------------------------------------------------------------------------------------------|----------------------------------------------------------------------------------------------------------------------------------------------------------------------------------------|
| Product Validation (section 3.2) | | | |
| Field Strength | | Shall confirm field strength is 3T | <input type="checkbox"/> Routinely do already <input type="checkbox"/> Feasible, will do <input type="checkbox"/> Feasible, will not do <input type="checkbox"/> Not feasible |
| Pulse sequence | | Shall be capable of acquiring gradient echo data with echo planar imaging | <input type="checkbox"/> Routinely do already <input type="checkbox"/> Feasible, will do <input type="checkbox"/> Feasible, will not do <input type="checkbox"/> Not feasible |
| MRI Equipment Specifications | | Shall meet MRI Equipment Specifications and Performance. See Section 4.1 | <input type="checkbox"/> Routinely do already <input type="checkbox"/> Feasible, will do <input type="checkbox"/> Feasible, will not do <input type="checkbox"/> Not feasible |
| Acquisition Protocol | | Shall be capable of making validated protocols (designed and validated by the manufacturer and/or by the site) available to the technologist at scan time. | <input type="checkbox"/> Routinely do already <input type="checkbox"/> Feasible, will do <input type="checkbox"/> Feasible, will not do <input type="checkbox"/> Not feasible |
| | | Shall prepare a protocol conformant with section 3.6.2 "Protocol Design Specification". | <input type="checkbox"/> Routinely do already <input type="checkbox"/> Feasible, will do <input type="checkbox"/> Feasible, will not do <input type="checkbox"/> Not feasible |
| Image Header | | Shall record in the DICOM image header the actual values for the tags listed in the DICOM Tag column in sections 3.6.2 "Protocol Design Specification". | <input type="checkbox"/> Routinely do already <input type="checkbox"/> Feasible, will do <input type="checkbox"/> Feasible, will not do <input type="checkbox"/> Not feasible |
| | | Shall record actual timing and triggers in the image header by including the Contrast/Bolus Agent Sequence (0018,0012). | <input type="checkbox"/> Routinely do already <input type="checkbox"/> Feasible, will do <input type="checkbox"/> Feasible, will not do <input type="checkbox"/> Not feasible |
| | | Shall support recording in the image header (Image Comments (0020,4000) or Patient Comments (0010,4000)) information entered by the Technologist about the acquisition. | <input type="checkbox"/> Routinely do already <input type="checkbox"/> Feasible, will do <input type="checkbox"/> Feasible, will not do <input type="checkbox"/> Not feasible |
| Pre-delivery (section 3.3) | | | |
| Scanner performance benchmark | | Scanner shall meet vendor-established performance benchmark ranges for the given model. | <input type="checkbox"/> Routinely do already <input type="checkbox"/> Feasible, will do <input type="checkbox"/> Feasible, will not do <input type="checkbox"/> Not feasible |
| Pulse sequence | | Shall be qualified by a physicist as capable of acquiring gradient echo data with echo planar | <input type="checkbox"/> Routinely do already <input type="checkbox"/> Feasible, will do |

| | | | |
|----------------------------------|--|---------------------------------------------------------------------------------|----------------------------------------------------------------------------------------------------------------------------------------------------------------------------------------|
| | | imaging readout within vendor-established performance benchmark ranges | <input type="checkbox"/> Feasible, will not do <input type="checkbox"/> Not feasible |
| Periodic QA (section 3.5) | | | |
| Scanner performance benchmark | | Shall meet vendor-established performance benchmark ranges for the given model. | <input type="checkbox"/> Routinely do already <input type="checkbox"/> Feasible, will do <input type="checkbox"/> Feasible, will not do <input type="checkbox"/> Not feasible |

1127

1128

CONTRAST INJECTOR CHECKLIST

1129
1130
1131
1132

Contrast Injector(s) Checked - Make/Model/Version:

| Parameter | Conforms (Y/N) | Requirement | Site Opinion |
|-----------------------------------------|----------------|-----------------------------------------------------------------------------------------------------------------------------------------------------------------------------|----------------------------------------------------------------------------------------------------------------------------------------------------------------------------------------|
| Product Validation (section 3.2) | | | |
| Image Data Acquisition | | Shall be capable of performing power injection with all the parameters set as specified in section 3.9 "Image Data Acquisition" | <input type="checkbox"/> Routinely do already <input type="checkbox"/> Feasible, will do <input type="checkbox"/> Feasible, will not do <input type="checkbox"/> Not feasible |
| Pre-delivery (section 3.3) | | | |
| Injector performance benchmark | | Injector shall meet vendor-established performance benchmark ranges for the given model and capable of injection rates as specified in section 3.9 "Image Data Acquisition" | <input type="checkbox"/> Routinely do already <input type="checkbox"/> Feasible, will do <input type="checkbox"/> Feasible, will not do <input type="checkbox"/> Not feasible |
| Periodic QA (section 3.5) | | | |
| Contrast Injector Performance Benchmark | | Shall meet vendor-established performance benchmark ranges for the given model. | <input type="checkbox"/> Routinely do already <input type="checkbox"/> Feasible, will do <input type="checkbox"/> Feasible, will not do <input type="checkbox"/> Not feasible |

1133
1134
1135
1136

1137
1138
1139
1140

CONTRAST MEDIA CHECKLIST

Contrast Media/Agent Checked – Brand:

| Parameter | Conforms (Y/N) | Requirement | Site Opinion |
|-----------------------------------------|----------------|--------------------------------------------------------------------------------------------------------------------|----------------------------------------------------------------------------------------------------------------------------------------------------------------------------------------|
| Product Validation (section 3.2) | | | |
| Image Data Acquisition | | Shall confirm gadolinium based contrast agent (GBCA) used for study conforms with local and FDA safety guidelines. | <input type="checkbox"/> Routinely do already <input type="checkbox"/> Feasible, will do <input type="checkbox"/> Feasible, will not do <input type="checkbox"/> Not feasible |

1141
1142
1143

RADIOLOGIST CHECKLIST

Note: The Radiologist is responsible for the protocol parameters, although they may choose to use a protocol provided by the vendor of the acquisition device. The Radiologist is also responsible for ensuring that the protocol has been validated, although the Physicist actor is responsible for performing the validation. Protocol design should be done collaboratively between the physicist and the radiologist with the ultimate responsibility to the radiologist. Some parameters are system dependent and may require special attention from a physicist.

Radiologist(s) Checked:

| Parameter | Conforms (Y/N) | Specification | Site Opinion |
|--------------------------------------------|----------------|----------------------------------------------------------------------------------------------------------------------------------------------------------------------------------|----------------------------------------------------------------------------------------------------------------------------------------------------------------------------------------|
| Staff Qualification (section 3.1) | | | |
| Qualification | | Shall be a qualified individual with experience in clinical DSC acquisition and interpretation | <input type="checkbox"/> Routinely do already <input type="checkbox"/> Feasible, will do <input type="checkbox"/> Feasible, will not do <input type="checkbox"/> Not feasible |
| Protocol Design (section 3.6) | | | |
| Acquisition Protocol | | Shall approve protocol developed by the Physicist to meet the requirements of this profile. | <input type="checkbox"/> Routinely do already <input type="checkbox"/> Feasible, will do <input type="checkbox"/> Feasible, will not do <input type="checkbox"/> Not feasible |
| | | Shall ensure technologists have been trained on the requirements of this profile. | <input type="checkbox"/> Routinely do already <input type="checkbox"/> Feasible, will do <input type="checkbox"/> Feasible, will not do <input type="checkbox"/> Not feasible |
| Image Interpretation (section 3.14) | | | |
| AUC-TN Change | | Shall confirm all steps were performed to interpret if there is a valid change consistent with the reproducibility coefficient within the enhancing tumor or normal brain tissue | <input type="checkbox"/> Routinely do already <input type="checkbox"/> Feasible, will do <input type="checkbox"/> Feasible, will not do <input type="checkbox"/> Not feasible |

PHYSICIST CHECKLIST

1156
1157
1158
1159
1160
1161
1162
1163

Note: The role of the Physicist actor may be played by an in-house medical physicist, a physics consultant or other staff (such as vendor service or specialists or technologists) qualified to perform the validations described.

Physicist(s) Checked:

| Parameter | Conforms (Y/N) | Requirement | Site Opinion |
|------------------------------------------|----------------|---------------------------------------------------------------------------------------------------------------------------------------------------------------------------|----------------------------------------------------------------------------------------------------------------------------------------------------------------------------------------|
| Staff Qualification (section 3.1) | | | |
| Qualification | | Shall be a qualified individual with experience in establishing protocols on the MRI system and performing quality assurance checks on the MRI equipment. | <input type="checkbox"/> Routinely do already <input type="checkbox"/> Feasible, will do <input type="checkbox"/> Feasible, will not do <input type="checkbox"/> Not feasible |
| Pre-delivery (section 3.3) | | | |
| Scanner performance benchmark | | Shall qualify that device meets vendor-established performance benchmark ranges for the given model | <input type="checkbox"/> Routinely do already <input type="checkbox"/> Feasible, will do <input type="checkbox"/> Feasible, will not do <input type="checkbox"/> Not feasible |
| Pulse sequence | | Shall qualify device as capable of acquiring gradient echo data with single shot echo planar imaging (EPI) readout within vendor-established performance benchmark ranges | <input type="checkbox"/> Routinely do already <input type="checkbox"/> Feasible, will do <input type="checkbox"/> Feasible, will not do <input type="checkbox"/> Not feasible |
| Periodic QA (section 3.5) | | | |
| Scanner performance benchmark | | Shall assess scanner performance metrics are within vendor-established performance benchmark ranges for the given model. | <input type="checkbox"/> Routinely do already <input type="checkbox"/> Feasible, will do <input type="checkbox"/> Feasible, will not do <input type="checkbox"/> Not feasible |
| | | Shall document all hardware/software upgrades. | <input type="checkbox"/> Routinely do already <input type="checkbox"/> Feasible, will do <input type="checkbox"/> Feasible, will not do <input type="checkbox"/> Not feasible |
| | | Shall record the date/time of calibrations as recommended by the vendor. | <input type="checkbox"/> Routinely do already <input type="checkbox"/> Feasible, will do <input type="checkbox"/> Feasible, will not do <input type="checkbox"/> Not feasible |
| Scanner Stability | | Shall perform periodic system QA using QIBA-NIST DSC phantom (see Appendix F). See Section 4.3. Assessment Procedure: Scanner Stability. | <input type="checkbox"/> Routinely do already <input type="checkbox"/> Feasible, will do <input type="checkbox"/> Feasible, will not do <input type="checkbox"/> Not feasible |
| | | Shall confirm correlation coefficient measurements between $\Delta R2^*$ values in the QIBA-NIST DSC phantom measured with echo-planar imaging vs | <input type="checkbox"/> Routinely do already <input type="checkbox"/> Feasible, will do <input type="checkbox"/> Feasible, will not do <input type="checkbox"/> Not feasible |

QIBA Profile DSC-2023.08.09

| | | | |
|--------------------------------------|--|-----------------------------------------------------------------------------------------------------------------------------------------------------------------------------------------------------------------------------------------------|----------------------------------------------------------------------------------------------------------------------------------------------------------------------------------------|
| | | multi-echo gradient echo acquisition is within 98.4 to 99.3% for both inner and outer vials (See Appendix F.2) | |
| | | Shall confirm correlation coefficient measurements between $\Delta R2^*$ values in the QIBA-NIST DSC phantom measured with echo-planar imaging across multiple time points is at least 95% for both inner and outer vials. (see Appendix F.2) | <input type="checkbox"/> Routinely do already <input type="checkbox"/> Feasible, will do <input type="checkbox"/> Feasible, will not do <input type="checkbox"/> Not feasible |
| Protocol Design (section 3.6) | | | |
| Acquisition Protocol | | Shall build a protocol that has been previously prepared in consultation with the Radiologist and validated for this purpose. | <input type="checkbox"/> Routinely do already <input type="checkbox"/> Feasible, will do <input type="checkbox"/> Feasible, will not do <input type="checkbox"/> Not feasible |
| | | Shall confirm protocol is capable of covering area of interest, since most sequences cannot cover the entire brain and achieve sufficient temporal resolution to be clinically useful. | <input type="checkbox"/> Routinely do already <input type="checkbox"/> Feasible, will do <input type="checkbox"/> Feasible, will not do <input type="checkbox"/> Not feasible |
| | | Shall clearly label and store protocol on MRI system for recall in repeat serial scans of patients. | <input type="checkbox"/> Routinely do already <input type="checkbox"/> Feasible, will do <input type="checkbox"/> Feasible, will not do <input type="checkbox"/> Not feasible |
| | | Shall track edits to the protocol with version control and archive prior versions | <input type="checkbox"/> Routinely do already <input type="checkbox"/> Feasible, will do <input type="checkbox"/> Feasible, will not do <input type="checkbox"/> Not feasible |
| | | Shall report if any parameters are modified beyond the specifications. | <input type="checkbox"/> Routinely do already <input type="checkbox"/> Feasible, will do <input type="checkbox"/> Feasible, will not do <input type="checkbox"/> Not feasible |
| Imaging Sequence | | Shall confirm imaging sequence is a Gradient Echo acquisition with Echo Planar Imaging Readout | <input type="checkbox"/> Routinely do already <input type="checkbox"/> Feasible, will do <input type="checkbox"/> Feasible, will not do <input type="checkbox"/> Not feasible |
| Total Acquisition Time | | Shall confirm series acquisition duration is at least 120s | <input type="checkbox"/> Routinely do already <input type="checkbox"/> Feasible, will do <input type="checkbox"/> Feasible, will not do <input type="checkbox"/> Not feasible |
| Bolus Quality | | Shall confirm that the protocol achieves a bolus signal drop at least 10% from baseline when using specified contrast agent and dosage. (See Section 4.4) | <input type="checkbox"/> Routinely do already <input type="checkbox"/> Feasible, will do <input type="checkbox"/> Feasible, will not do <input type="checkbox"/> Not feasible |
| Pixel Spacing | | Shall confirm that the protocol achieves an in-plane resolution between 1.72 and 1.9 mm ² | <input type="checkbox"/> Routinely do already <input type="checkbox"/> Feasible, will do <input type="checkbox"/> Feasible, will not do <input type="checkbox"/> Not feasible |

| | | | |
|-----------------------|--|---------------------------------------------------------------------------------------|----------------------------------------------------------------------------------------------------------------------------------------------------------------------------------------|
| Repetition Time (TR) | | Shall confirm Maximum TR = 1500ms | <input type="checkbox"/> Routinely do already <input type="checkbox"/> Feasible, will do <input type="checkbox"/> Feasible, will not do <input type="checkbox"/> Not feasible |
| Acquisition Matrix | | Shall confirm Acquisition Matrix achieves required pixel spacing | <input type="checkbox"/> Routinely do already <input type="checkbox"/> Feasible, will do <input type="checkbox"/> Feasible, will not do <input type="checkbox"/> Not feasible |
| Flip Angle | | Shall confirm Flip Angle (60)* | <input type="checkbox"/> Routinely do already <input type="checkbox"/> Feasible, will do <input type="checkbox"/> Feasible, will not do <input type="checkbox"/> Not feasible |
| Field Strength | | Shall confirm Field Strength is 3T | <input type="checkbox"/> Routinely do already <input type="checkbox"/> Feasible, will do <input type="checkbox"/> Feasible, will not do <input type="checkbox"/> Not feasible |
| Slice Thickness | | Shall confirm Slice Thickness (≤ 5 mm) | <input type="checkbox"/> Routinely do already <input type="checkbox"/> Feasible, will do <input type="checkbox"/> Feasible, will not do <input type="checkbox"/> Not feasible |
| Echo time (TE) | | Shall confirm Echo Time (TE)=25-35 ms | <input type="checkbox"/> Routinely do already <input type="checkbox"/> Feasible, will do <input type="checkbox"/> Feasible, will not do <input type="checkbox"/> Not feasible |
| Number of excitations | | Shall confirm Number of excitations: 1 | <input type="checkbox"/> Routinely do already <input type="checkbox"/> Feasible, will do <input type="checkbox"/> Feasible, will not do <input type="checkbox"/> Not feasible |
| Interslice Gap | | Shall confirm Interslice gap (max 1mm) (slice thickness – position of adjacent slice) | <input type="checkbox"/> Routinely do already <input type="checkbox"/> Feasible, will do <input type="checkbox"/> Feasible, will not do <input type="checkbox"/> Not feasible |
| Field-of-view (FOV) | | Shall select Reconstruction Diameter to cover brain | <input type="checkbox"/> Routinely do already <input type="checkbox"/> Feasible, will do <input type="checkbox"/> Feasible, will not do <input type="checkbox"/> Not feasible |
| Acquisition Plane | | Shall confirm Axial or oblique plane of acquisition | <input type="checkbox"/> Routinely do already <input type="checkbox"/> Feasible, will do <input type="checkbox"/> Feasible, will not do <input type="checkbox"/> Not feasible |

*Flip Angle may differ depending on dose. See Discussion Section 3.6.1.

1164
1165
1166

TECHNOLOGIST CHECKLIST

1167
1168
1169
1170
1171

Technologist(s) Checked:

| Parameter | Conforms (Y/N) | Specification | Site Opinion |
|------------------------------------------|----------------|-----------------------------------------------------------------------------------------------------------------------------------------------------------------------------------------------|----------------------------------------------------------------------------------------------------------------------------------------------------------------------------------------|
| Staff Qualification (section 3.1) | | | |
| Qualification | | Shall be a qualified individual with experience in clinical DSC acquisition, including use of power injector and administration of contrast material and familiar with good clinical practice | <input type="checkbox"/> Routinely do already <input type="checkbox"/> Feasible, will do <input type="checkbox"/> Feasible, will not do <input type="checkbox"/> Not feasible |
| Periodic QA (section 3.5) | | | |
| Contrast Injector | | Shall assess injector performance are within vendor-established performance benchmark ranges for the given model | <input type="checkbox"/> Routinely do already <input type="checkbox"/> Feasible, will do <input type="checkbox"/> Feasible, will not do <input type="checkbox"/> Not feasible |
| | | Shall document all hardware/software upgrades. | <input type="checkbox"/> Routinely do already <input type="checkbox"/> Feasible, will do <input type="checkbox"/> Feasible, will not do <input type="checkbox"/> Not feasible |
| | | Shall record the date/time of calibrations for calibrations as recommended by the vendor. | <input type="checkbox"/> Routinely do already <input type="checkbox"/> Feasible, will do <input type="checkbox"/> Feasible, will not do <input type="checkbox"/> Not feasible |
| Subject Handling (section 3.8) | | | |
| Subject Positioning | | Shall position the subject consistent with baseline. If baseline positioning is unknown, position the subject Supine if possible, with devices such as positioning wedges placed. | <input type="checkbox"/> Routinely do already <input type="checkbox"/> Feasible, will do <input type="checkbox"/> Feasible, will not do <input type="checkbox"/> Not feasible |
| Use of intravenous contrast | | Shall use the prescribed intravenous contrast medium parameters. | <input type="checkbox"/> Routinely do already <input type="checkbox"/> Feasible, will do <input type="checkbox"/> Feasible, will not do <input type="checkbox"/> Not feasible |
| | | Shall use the same injection site and catheter size used for baseline study (if applicable) | <input type="checkbox"/> Routinely do already <input type="checkbox"/> Feasible, will do <input type="checkbox"/> Feasible, will not do <input type="checkbox"/> Not feasible |
| | | Shall use the same total volume of contrast medium administered, the concentration, the injection rate, and volume of saline flush used for baseline study (if applicable) | <input type="checkbox"/> Routinely do already <input type="checkbox"/> Feasible, will do <input type="checkbox"/> Feasible, will not do <input type="checkbox"/> Not feasible |
| | | Shall document the total volume of contrast medium administered, the concentration, the | <input type="checkbox"/> Routinely do already <input type="checkbox"/> Feasible, will do |

| | | | |
|---------------------------------------------|--------------------------------------------------------------------------------------------------------------------------------------------------------------------------------------------------------------------------------------------------------------------|--------------------------------------------------------------------------------------------------------------------------------------------------------------------------|----------------------------------------------------------------------------------------------------------------------------------------------------------------------------------------|
| | | injection rate, and volume of saline flush used. | <input type="checkbox"/> Feasible, will not do <input type="checkbox"/> Not feasible |
| Artifact Sources | | Shall remove or position potential sources of artifacts (including EEG leads and other metal equipment) such that they will not degrade the MRI. | <input type="checkbox"/> Routinely do already <input type="checkbox"/> Feasible, will do <input type="checkbox"/> Feasible, will not do <input type="checkbox"/> Not feasible |
| Image Data Acquisition (section 3.9) | | | |
| Acquisition Protocol | | Shall select a protocol that has been previously prepared and validated for this purpose (See section 3.6.2 "Protocol Design Specification"). | <input type="checkbox"/> Routinely do already <input type="checkbox"/> Feasible, will do <input type="checkbox"/> Feasible, will not do <input type="checkbox"/> Not feasible |
| | | For longitudinal studies, shall confirm patient is scanned on the same scanner as previous studies using the same parameter settings. | <input type="checkbox"/> Routinely do already <input type="checkbox"/> Feasible, will do <input type="checkbox"/> Feasible, will not do <input type="checkbox"/> Not feasible |
| | | Shall collect suitable localizer (scout) images at the start of exam to confirm proper coil placement and selection of appropriate region to image. | <input type="checkbox"/> Routinely do already <input type="checkbox"/> Feasible, will do <input type="checkbox"/> Feasible, will not do <input type="checkbox"/> Not feasible |
| | | Shall report if any parameters are modified beyond the specifications in section 3.6. | <input type="checkbox"/> Routinely do already <input type="checkbox"/> Feasible, will do <input type="checkbox"/> Feasible, will not do <input type="checkbox"/> Not feasible |
| | | Shall confirm for the specified TR, that the acquisition protocol covers as much of the tumor as possible. It is critical to not increase the TR to include more slices. | <input type="checkbox"/> Routinely do already <input type="checkbox"/> Feasible, will do <input type="checkbox"/> Feasible, will not do <input type="checkbox"/> Not feasible |
| Image Header | Shall enter on the console any factors that adversely influenced subject positioning or limited their ability to cooperate (e.g., remaining motionless, agitation in subjects with decreased levels of consciousness, subjects with chronic pain syndromes, etc.). | Image Comments (0020,4000) or Patient Comments (0010,4000) | <input type="checkbox"/> Routinely do already <input type="checkbox"/> Feasible, will do <input type="checkbox"/> Feasible, will not do <input type="checkbox"/> Not feasible |
| Scan Plane (Image Orientation) | Shall set consistent with baseline (if applicable). | Image Orientation Patient (0020,0037) | <input type="checkbox"/> Routinely do already <input type="checkbox"/> Feasible, will do <input type="checkbox"/> Feasible, will not do <input type="checkbox"/> Not feasible |
| Acquisition Field of View (FOV) | Shall set consistent with baseline (if applicable). | Reconstruction Diameter (0018, 1100) | <input type="checkbox"/> Routinely do already <input type="checkbox"/> Feasible, will do <input type="checkbox"/> Feasible, will not do <input type="checkbox"/> Not feasible |
| Number of | Shall set consistent with baseline (if applicable). | | <input type="checkbox"/> Routinely do already |

QIBA Profile DSC-2023.08.09

| | | | |
|---------------------------------------------|--|---------------------------------------------------------------------------------------------------------------------------------------------------------|----------------------------------------------------------------------------------------------------------------------------------------------------------------------------------------|
| Slices | | Otherwise, shall confirm number of slice locations provides coverage of tumor. | <input type="checkbox"/> Feasible, will do <input type="checkbox"/> Feasible, will not do <input type="checkbox"/> Not feasible |
| Use of intravenous contrast injection delay | | Shall wait pre-specified number of phases (at least 60s) before bolus injection | <input type="checkbox"/> Routinely do already <input type="checkbox"/> Feasible, will do <input type="checkbox"/> Feasible, will not do <input type="checkbox"/> Not feasible |
| Contrast injection rate | | Shall set contrast injection rate on power injector to be 4 to 5 cc/sec unless clinical circumstances require a different rate. | <input type="checkbox"/> Routinely do already <input type="checkbox"/> Feasible, will do <input type="checkbox"/> Feasible, will not do <input type="checkbox"/> Not feasible |
| Use of intravenous contrast flush | | Shall inject at least 20cc of saline immediately after the contrast medium bolus through the same line and venous access point | <input type="checkbox"/> Routinely do already <input type="checkbox"/> Feasible, will do <input type="checkbox"/> Feasible, will not do <input type="checkbox"/> Not feasible |
| Image data reconstruction | | Shall post-process images either in-line if the acquisition device has available image analysis or transfer images to an off-line analysis workstation. | <input type="checkbox"/> Routinely do already <input type="checkbox"/> Feasible, will do <input type="checkbox"/> Feasible, will not do <input type="checkbox"/> Not feasible |

1172

1173

IMAGE ANALYST CHECKLIST

1174
1175

| Parameter | Conforms (Y/N) | Specification | Site Opinion |
|-------------------------------------------------|----------------|-----------------------------------------------------------------------------------------------------------------------------------------------------------------------------------------------------------------------------------------------------------------------------------------------------------------------------------------------------------------------------------------------------------------------------------------------------------------|----------------------------------------------------------------------------------------------------------------------------------------------------------------------------------------|
| Staff Qualification (section 3.1) | | | |
| Qualification | | Shall be an individual trained in (1) understanding of key DSC acquisition principles of perfusion-weighted imaging and test procedures to confirm that related DICOM metadata content is maintained along the network chain from Scanner to PACS and analysis workstation, (2) assessing quality of acquired images, (3) placement of regions of interest in appropriate anatomical locations and (4) use of Reconstruction Software and Image Analysis Tools. | <input type="checkbox"/> Routinely do already <input type="checkbox"/> Feasible, will do <input type="checkbox"/> Feasible, will not do <input type="checkbox"/> Not feasible |
| Periodic QA (section 3.5) | | | |
| Reconstruction Software Upgrades | | Shall document version and time of all software upgrades and shall confirm performance within benchmark on digital reference objects | <input type="checkbox"/> Routinely do already <input type="checkbox"/> Feasible, will do <input type="checkbox"/> Feasible, will not do <input type="checkbox"/> Not feasible |
| Image Analysis Tool | | Shall document all software upgrades | <input type="checkbox"/> Routinely do already <input type="checkbox"/> Feasible, will do <input type="checkbox"/> Feasible, will not do <input type="checkbox"/> Not feasible |
| Image Data Reconstruction (section 3.10) | | | |
| Pre-Bolus Baseline | | Shall visually identify and document pre-bolus baseline. See Section 4.4. Assessment Procedure: Pre-bolus baseline | <input type="checkbox"/> Routinely do already <input type="checkbox"/> Feasible, will do <input type="checkbox"/> Feasible, will not do <input type="checkbox"/> Not feasible |
| Post-Bolus Time-point | | Shall visually identify and document post-bolus baseline. See Section 4.5. Assessment Procedure: Post-bolus Time-point | <input type="checkbox"/> Routinely do already <input type="checkbox"/> Feasible, will do <input type="checkbox"/> Feasible, will not do <input type="checkbox"/> Not feasible |
| AUC and K2 maps calculation | | Shall use the same procedural steps for image reconstruction of AUC-TN and K2 map generation for all subjects and time points. See Section 4.6. Assessment Procedure: AUC-TN and K2 maps calculation. | <input type="checkbox"/> Routinely do already <input type="checkbox"/> Feasible, will do <input type="checkbox"/> Feasible, will not do <input type="checkbox"/> Not feasible |
| Normalization | | Shall visually select an ROI to be used to normalize AUC values to create AUC-TN maps. Created AUC-TN and ROI shall be saved. See Section 4.7. Assessment Procedure: Normalization. | <input type="checkbox"/> Routinely do already <input type="checkbox"/> Feasible, will do <input type="checkbox"/> Feasible, will not do <input type="checkbox"/> Not feasible |

QIBA Profile DSC-2023.08.09

| | | | |
|----------------------------------|--|-------------------------------------------------------------------------------------------------------------------------------------------------------------------------------------------------------------------------------------------------------------------------------------------------|----------------------------------------------------------------------------------------------------------------------------------------------------------------------------------------|
| AUC-TN and K2 maps | | Shall use the same software to calculate AUC-TN and K2 maps | <input type="checkbox"/> Routinely do already <input type="checkbox"/> Feasible, will do <input type="checkbox"/> Feasible, will not do <input type="checkbox"/> Not feasible |
| Image QA (section 3.11) | | | |
| Tumor Size | | Shall confirm that tumor longest in-plane diameter is between 10 mm and 100 mm. (For a spherical tumor this would roughly correspond to a volume between 0.5 cm ³ and 524 cm ³ .) | <input type="checkbox"/> Routinely do already <input type="checkbox"/> Feasible, will do <input type="checkbox"/> Feasible, will not do <input type="checkbox"/> Not feasible |
| Tumor Margin Conspicuity | | Shall confirm the tumor margins are sufficiently conspicuous to place ROIs. | <input type="checkbox"/> Routinely do already <input type="checkbox"/> Feasible, will do <input type="checkbox"/> Feasible, will not do <input type="checkbox"/> Not feasible |
| Patient Motion Artifacts | | Shall confirm the images containing the tumor are free from artifact due to patient motion that are not correctable with motion correcting algorithms. See Section 4.8. Assessment Procedure: Patient Motion | <input type="checkbox"/> Routinely do already <input type="checkbox"/> Feasible, will do <input type="checkbox"/> Feasible, will not do <input type="checkbox"/> Not feasible |
| Bolus Profile | | Shall confirm that the bolus profile can be detected in individual voxels compared to signal fluctuation. See Section 4.9. Assessment Procedure: Bolus Profile | <input type="checkbox"/> Routinely do already <input type="checkbox"/> Feasible, will do <input type="checkbox"/> Feasible, will not do <input type="checkbox"/> Not feasible |
| Susceptibility Artifacts | | Shall confirm the images containing the tumor are free from artifact due to paramagnetic objects, materials or anatomic positioning. See Section 4.10. Assessment Procedure: Susceptibility Artifacts. | <input type="checkbox"/> Routinely do already <input type="checkbox"/> Feasible, will do <input type="checkbox"/> Feasible, will not do <input type="checkbox"/> Not feasible |
| Ghost/parallel imaging artifacts | | Shall confirm tissue of interest is not obscured by discrete ghosts from extraneous signal sources along phase-encode direction | <input type="checkbox"/> Routinely do already <input type="checkbox"/> Feasible, will do <input type="checkbox"/> Feasible, will not do <input type="checkbox"/> Not feasible |
| Severe spatial distortion | | Shall confirm tissue of interest are free from severe spatial distortion due to poor magnet homogeneity | <input type="checkbox"/> Routinely do already <input type="checkbox"/> Feasible, will do <input type="checkbox"/> Feasible, will not do <input type="checkbox"/> Not feasible |
| AUC-TN Measurability | | Shall disqualify any tumor that might reasonably degrade the consistency and accuracy of AUC-TN measurement. Conversely, if artifacts are present but the analyst is confident and prepared to edit the ROIs to eliminate the impact, then the tumor might be judged conformant to the Profile. | <input type="checkbox"/> Routinely do already <input type="checkbox"/> Feasible, will do <input type="checkbox"/> Feasible, will not do <input type="checkbox"/> Not feasible |
| Consistency | | Shall confirm that the image processing is | <input type="checkbox"/> Routinely do already |

| | | | |
|------------------------------------------|--|-----------------------------------------------------------------------------------------------------------------------------------------------------------------------------------------------------------------------------------|----------------------------------------------------------------------------------------------------------------------------------------------------------------------------------------|
| with Baseline | | similar to baseline in terms of processing parameters. | <input type="checkbox"/> Feasible, will do <input type="checkbox"/> Feasible, will not do <input type="checkbox"/> Not feasible |
| | | Shall reprocess the images if baseline image was processed by a different Image Analysis Tool or Analyst. | <input type="checkbox"/> Routinely do already <input type="checkbox"/> Feasible, will do <input type="checkbox"/> Feasible, will not do <input type="checkbox"/> Not feasible |
| Image Distribution (section 3.12) | | | |
| DICOM Data | | Shall archive raw source DSC-MRI data and any secondary DICOM series used for analysis to be available for verification and validation | <input type="checkbox"/> Routinely do already <input type="checkbox"/> Feasible, will do <input type="checkbox"/> Feasible, will not do <input type="checkbox"/> Not feasible |
| AUC-TN and K2 | | Shall archive all calculated AUC-TN (and K2) maps as well as all parameters used for the computation (e.g. number of baseline points, integration duration, etc) | <input type="checkbox"/> Routinely do already <input type="checkbox"/> Feasible, will do <input type="checkbox"/> Feasible, will not do <input type="checkbox"/> Not feasible |
| Regions of Interest (ROI) | | Shall save all ROIs used for analysis or statistics. See Section 3.10.1 for a discussion of how to place and impact on performance | <input type="checkbox"/> Routinely do already <input type="checkbox"/> Feasible, will do <input type="checkbox"/> Feasible, will not do <input type="checkbox"/> Not feasible |
| Registration | | Shall save all parameters used for time-series image registration and registration to anatomical images (if applicable) | <input type="checkbox"/> Routinely do already <input type="checkbox"/> Feasible, will do <input type="checkbox"/> Feasible, will not do <input type="checkbox"/> Not feasible |
| Interpretation Result | | Shall save all interpretation of results made by Radiologist for purposes of verification and audit | <input type="checkbox"/> Routinely do already <input type="checkbox"/> Feasible, will do <input type="checkbox"/> Feasible, will not do <input type="checkbox"/> Not feasible |
| Image Analysis (section 3.13) | | | |
| ROI Determination | | Shall segment the region of interest (ROI) measured in enhancing brain tumor tissue as identified on the pre-contrast versus post-contrast T1-weighted images and placed by the same analyst as the baseline scan (if applicable) | <input type="checkbox"/> Routinely do already <input type="checkbox"/> Feasible, will do <input type="checkbox"/> Feasible, will not do <input type="checkbox"/> Not feasible |
| | | Shall segment an ROI volume that is at least a 1cm ² area | <input type="checkbox"/> Routinely do already <input type="checkbox"/> Feasible, will do <input type="checkbox"/> Feasible, will not do <input type="checkbox"/> Not feasible |
| | | Shall use the same software to place ROIs and measure ROI values | <input type="checkbox"/> Routinely do already <input type="checkbox"/> Feasible, will do <input type="checkbox"/> Feasible, will not do <input type="checkbox"/> Not feasible |
| Image Registration | | Shall align the AUC-TN image to the T1 post-contrast image and save transformation parameters. | <input type="checkbox"/> Routinely do already <input type="checkbox"/> Feasible, will do <input type="checkbox"/> Feasible, will not do |

QIBA Profile DSC-2023.08.09

| | | | |
|-------------------|--|-----------------------------------------------------------------------------------------------------------------------------|----------------------------------------------------------------------------------------------------------------------------------------------------------------------------------------|
| | | | <input type="checkbox"/> Not feasible |
| Mean value | | Shall measure the mean of AUC-TN values in the ROI in the tissue of interest | <input type="checkbox"/> Routinely do already <input type="checkbox"/> Feasible, will do <input type="checkbox"/> Feasible, will not do <input type="checkbox"/> Not feasible |
| Results Recording | | Shall measure ROI metrics based on manually or automatically delineated ROIs and record results as specified in Section 3.2 | <input type="checkbox"/> Routinely do already <input type="checkbox"/> Feasible, will do <input type="checkbox"/> Feasible, will not do <input type="checkbox"/> Not feasible |

1176

1177

1178

RECONSTRUCTION SOFTWARE CHECKLIST

1179

1180

1181

Reconstruction Software Checked - Make/Model/Version:

| Parameter | Conforms (Y/N) | Requirement | Site Opinion |
|-------------------------------------------------|----------------|----------------------------------------------------------------------------------------------------------------------------------------------------------------------------|----------------------------------------------------------------------------------------------------------------------------------------------------------------------------------------|
| Product Validation (section 3.2) | | | |
| Reading Paradigm | | Shall be able to present the reader with both timepoints side-by-side for comparison when processing the second timepoint. | <input type="checkbox"/> Routinely do already <input type="checkbox"/> Feasible, will do <input type="checkbox"/> Feasible, will not do <input type="checkbox"/> Not feasible |
| | | Shall re-process the first time point if it was processed by a different Reconstruction Software or Analyst. | <input type="checkbox"/> Routinely do already <input type="checkbox"/> Feasible, will do <input type="checkbox"/> Feasible, will not do <input type="checkbox"/> Not feasible |
| Digital Reference Object | | Shall demonstrate linear performance and has expected wCV on digital reference objects. See Section 4.2. Assessment Procedure: Digital Reference Object. | <input type="checkbox"/> Routinely do already <input type="checkbox"/> Feasible, will do <input type="checkbox"/> Feasible, will not do <input type="checkbox"/> Not feasible |
| AUC-TN and K2 maps | | Shall record the image analysis tool version. | <input type="checkbox"/> Routinely do already <input type="checkbox"/> Feasible, will do <input type="checkbox"/> Feasible, will not do <input type="checkbox"/> Not feasible |
| | | Shall record AUC-TN and K2 images | <input type="checkbox"/> Routinely do already <input type="checkbox"/> Feasible, will do <input type="checkbox"/> Feasible, will not do <input type="checkbox"/> Not feasible |
| | | Shall record parameters used for calculation of AUC-TN | <input type="checkbox"/> Routinely do already <input type="checkbox"/> Feasible, will do <input type="checkbox"/> Feasible, will not do <input type="checkbox"/> Not feasible |
| Image Data Reconstruction (section 3.10) | | | |
| AUC-TN and K2 maps calculation | | Shall be able to calculate and save AUC-TN and K2 maps with either manual input data from the Image Analyst or automated calculation of above parameters. See Section 3.2. | <input type="checkbox"/> Routinely do already <input type="checkbox"/> Feasible, will do <input type="checkbox"/> Feasible, will not do <input type="checkbox"/> Not feasible |

1182

1183

1184

IMAGE ANALYSIS TOOL CHECKLIST

1185
1186
1187
1188

Image Analysis Tool(s) Checked - Make/Model/Version:

| Parameter | Conforms (Y/N) | Requirement | Site Opinion |
|-----------------------------------------|----------------|-----------------------------------------------------------------------------------------------------------------------------|----------------------------------------------------------------------------------------------------------------------------------------------------------------------------------------|
| Product Validation (section 3.2) | | | |
| Multiple Tumors | | Shall allow multiple tumors to be measured. | <input type="checkbox"/> Routinely do already <input type="checkbox"/> Feasible, will do <input type="checkbox"/> Feasible, will not do <input type="checkbox"/> Not feasible |
| | | Shall either correlate each measured tumor across time points or support the analyst to unambiguously correlate them. | <input type="checkbox"/> Routinely do already <input type="checkbox"/> Feasible, will do <input type="checkbox"/> Feasible, will not do <input type="checkbox"/> Not feasible |
| ROI Result Recording | | Shall record the image analysis tool version. | <input type="checkbox"/> Routinely do already <input type="checkbox"/> Feasible, will do <input type="checkbox"/> Feasible, will not do <input type="checkbox"/> Not feasible |
| | | Shall record percentage AUC-TN change relative to baseline for each tumor. | <input type="checkbox"/> Routinely do already <input type="checkbox"/> Feasible, will do <input type="checkbox"/> Feasible, will not do <input type="checkbox"/> Not feasible |
| | | Shall record ROIs used. | <input type="checkbox"/> Routinely do already <input type="checkbox"/> Feasible, will do <input type="checkbox"/> Feasible, will not do <input type="checkbox"/> Not feasible |
| | | Shall record volume of regions of interests used. | <input type="checkbox"/> Routinely do already <input type="checkbox"/> Feasible, will do <input type="checkbox"/> Feasible, will not do <input type="checkbox"/> Not feasible |
| | | Shall record the confidence interval of result for each AUC-TN change measurement. | <input type="checkbox"/> Routinely do already <input type="checkbox"/> Feasible, will do <input type="checkbox"/> Feasible, will not do <input type="checkbox"/> Not feasible |
| Image Analysis (section 3.13) | | | |
| Results Recording | | Shall measure ROI metrics based on manually or automatically delineated ROIs and record results as specified in Section 3.2 | <input type="checkbox"/> Routinely do already <input type="checkbox"/> Feasible, will do <input type="checkbox"/> Feasible, will not do <input type="checkbox"/> Not feasible |

1189

1190 **Appendix F: Technical System Performance Evaluation using DSC Phantom**

1191 Procedures below are for basic assessment of MRI equipment in conformance to the quantitative
 1192 DSC Profile. Conformance limits for performance metrics are suggested to ensure that technical
 1193 measurement errors related to the MRI system do not unduly contribute to measurement
 1194 variance.

1195 **F.1. ASSESSMENT PROCEDURE: $\Delta R2^*$ QUALITIES AT/NEAR ISOCENTER**

1196 This activity describes criteria that are necessary for an MRI system to meet the quantitative
 1197 DSC Profile Claims for evaluating DSC Phantom data.

1198 F.1.1 Discussion

1199 To assess an MRI system for AUC-TN measurement bias and precision, a phantom containing
 1200 media having known susceptibility properties is required. The phantom should be filled with
 1201 distilled water for at least 24 hours before expected scan date to allow air bubbles to settle. The
 1202 assessor must transfer the phantom carefully to the scanner to avoid creation of air bubbles,
 1203 ideally allowing sufficient time for the sample to achieve thermal equilibrium (>1 hour). Details
 1204 for preparation and use of the QIBA DSC phantom are available in the QIBA DSC wiki, “DSC
 1205 Phantom User Manual”. This assessment procedure requires the assessor use the DSC-MRI scan
 1206 parameters in Table F1 for the gradient echo (GRE) EPI acquisition and scan parameters in Table
 1207 F2 for the Multi-Echo GRE acquisition.
 1208

1209 **Table F.1 Model-specific Parameters for DSC Gradient Echo Acquisition with Echo Planar**
 1210 **Imaging readout**

| Acquisition Device | Settings Compatible with Conformance | |
|--------------------|--------------------------------------|----------------|
| Siemens | TR | 1500 ms |
| | TE | 30 ms |
| | FA | 60 |
| | Acceleration | 2 (GRAPPA) |
| | Timepoints | 120 |
| | Head coil | 32 channel |
| | Scan FoV | 240 |
| | Acquisition Matrix | 128x128 |
| | Slice Thickness | 5 mm skip 1 mm |
| | Number of Slices | 11 |
| | Part Fourier | No |
| Philips | TR | 1500 ms |
| | TE | 30 ms |
| | FA | 60 |

| | | |
|------------------|--------------------|---------------------|
| | Acceleration | 2 (SENSE) |
| | Timepoints | 120 |
| | Head coil | 32 channel |
| | Scan FoV | 240 |
| | Acquisition Matrix | 128x128 |
| | Slice Thickness | 5 mm |
| | Number of Slices | 11 |
| | Part Fourier | Yes (factor = 0.73) |
| General Electric | TR | 1500 ms |
| | TE | 30 ms |
| | FA | 60 |
| | Acceleration | 2 (ASSET) |
| | Timepoints | 120 |
| | Head coil | 32 channel |
| | Scan FoV | 240 |
| | Acquisition Matrix | 128x128 |
| | Slice Thickness | 5 mm skip 1 mm |
| | Number of Slices | 11 |
| Part Fourier | No | |
| Canon* | TR | 1500 ms |
| | TE | 30 ms |
| | FA | 60 |
| | Acceleration | 2 (SPEEDER) |
| | Timepoints | 120 |
| | Head coil | 32 channel |
| | Scan FoV | 240 |
| | Acquisition Matrix | 128x128 |
| | Slice Thickness | 5 mm skip 1 mm |
| | Number of Slices | 11 |
| Part Fourier | No | |

*Not included as part of round-robin tests of phantom used to establish limits in Section F.2.

Table F.2 Model-specific Parameters for Multi-Echo GRE Sequence

| Acquisition Device | Settings Compatible with Conformance | |
|--------------------|--------------------------------------|---------------------------|
| Siemens | TR | 750 ms |
| | TE | 4/12/20/28/36/44/52/60 ms |
| | FA | 60 |
| | Head coil | 32 channel |

QIBA Profile DSC-2023.08.09

| | | |
|------------------|--------------------|-----------------------------------------------------------|
| | Scan FoV | 240 |
| | Acquisition Matrix | 128x128 |
| | Slice Thickness | 5 mm skip 1 mm |
| | Number of Slices | 11 |
| Philips | TR | 1500 ms |
| | TE | 4.36/12.036/19.712/27.388/35.064/42.74/50.416/58.092 ms |
| | FA | 60 |
| | Head coil | 32 channel |
| | Scan FoV | 240 |
| | Acquisition Matrix | 128x128 |
| | Slice Thickness | 5 mm skip 1 mm |
| | Number of Slices | 11 |
| General Electric | TR | 700 ms |
| | TE | 4.332/11.732/19.132/26.532/33.932/41.332/48.732/56.132 ms |
| | FA | 60 |
| | Head coil | 32 channel |
| | Scan FoV | 240 |
| | Acquisition Matrix | 128x128 |
| | Slice Thickness | 5 mm skip 1 mm |
| | Number of Slices | 11 |
| | Part Fourier | Only if necessary to achieve TE requirements |
| Canon | TR | 750 |
| | TE | 4.6/12.6/20.6/28.6/36.6/44.6/52.6/60.6 ms |
| | FA | 60 |
| | Head coil | 32 channel |
| | Scan FoV | 240 |
| | Acquisition Matrix | 128x128 |
| | Slice Thickness | 5 mm skip 1mm |
| | Number of Slices | 10 |

*Not included as part of round-robin tests of phantom used to establish limits in Section F.2.

The QIBA-NIST DSC phantom is centered at magnet isocenter, the point where the imaging gradients have no effect on the magnetic field strength. The acquisitions should be performed with the middle of the gadolinium filled vials (see Appendix G) aligned along the nasion in the

1219 following order: localizer, DSC EPI, multi-echo GRE acquisitions. The phantom should then be
1220 taken out, rotated and localizer, DSC EPI, multi-echo GRE acquired again but new vial aligned
1221 along nasion. The phantom should then be rotated one last time and MRI sequences collected in
1222 this new rotation.

1223
1224 Software for analyzing the collected data is available on the QIBA DSC Wiki page and directions
1225 for use provided in the QIBA DSC wiki, "DSC Phantom User Manual". For analyses, typically 5 mm
1226 radius region-of-interests measured at 3 midplane slices are utilized as described in the software
1227 manual. ROI placement is semi-automated.

1228 **F.2 Specification**

1229 The system is performing to specifications if the following hold true:

1230 F.2.1. The 95% confidence interval for the correlation between ΔR_2^* values in the QIBA-NIST DSC
1231 phantom measured with echo-planar imaging vs multi-echo gradient echo acquisition is 98.4 to
1232 99.3% for both inner and outer vials.

1233 F.2.2. The 95% confidence interval for the correlation between ΔR_2^* values in the QIBA-NIST DSC
1234 phantom measured with echo-planar imaging across multiple time points is 95% or higher for
1235 both inner and outer vials.

1236 F.2.3. Discussion

1237 The 95% confidence intervals in Section F.2 are based on round-robin testing of the phantom
1238 across 6 sites involving 3-vendors (General Electric, Siemens, Philips). The phantom was scanned
1239 twice, one day apart using the protocols described in Section F.1 and steps detailed in the QIBA
1240 DSC wiki, "DSC Phantom User Manual".

1241

Appendix G: Recipe for making phantom components for Delta Susceptibility Contrast (DSC) MRI Phantom

G.1. OVERVIEW

The final configuration of the delta/dynamic susceptibility contrast phantom (DSC-MRI phantom) utilizes the same form factor as the DWI phantom shell (HPD) and consists of 13 vials. Ten of which are comprised of 0.01 mM GdCl₃, 0.02 mM EDTA and Agarose of different concentrations (Figure G1). Every two of those ten vials contain the same sample. The remaining three samples are reference vials consisting of 0.047 mM MnCl₂ to mimic the magnetic properties of blood without contrast agent. In the phantom shell, the vials are arranged in two rings. The inner and outer ring are both composed of six vials, five of which are filled with agarose concentrations ranging from 0.2% to 3% and a reference vial containing 0.047 mM MnCl₂. The central vial is also filled with 0.047 mM MnCl₂. There are also three small reference tubes (blue arrows) filled with 1 mM GdCl₃ solution.

Figure G1: The open DSC-MRI phantom shell and vial layout (on left). Location of vials in phantom and corresponding concentration of agarose and GdCl₃ for each vial (on right).

| Vial | Sample (% agarose) |
|---------|------------------------------------------|
| 1, 2, 3 | 0.047 mM MnCl ₂ |
| 4, 5 | 0.2% Agarose + 0.01 mM GdCl ₃ |
| 6, 7 | 0.5% Agarose + 0.01 mM GdCl ₃ |
| 8, 9 | 1.0% Agarose + 0.01 mM GdCl ₃ |
| 10, 11 | 2.0% Agarose + 0.01 mM GdCl ₃ |
| 12, 13 | 3.0% Agarose + 0.01 mM GdCl ₃ |



1260
1261

G.2. MATERIALS

1262
1263
1264
1265

- A microwave safe beaker or flask
- Microwave oven
- Agarose (A9539 SIGMA, BioReagent, for molecular biology)

1266
1267

We used: <https://www.sigmaaldrich.com/catalog/product/sigma/a9539?lang=en®ion=US>

- Gadolinium(III) chloride hexahydrate (G7532 ALDRICH, $GdCl_3$)

1268
1269

We used: <https://www.sigmaaldrich.com/catalog/product/aldrich/g7532?lang=en®ion=USA>

- Ethylenediaminetetraacetic acid (431788 ALDRICH, EDTA)

1270
1271

We used: <https://www.sigmaaldrich.com/catalog/product/aldrich/431788?lang=en®ion=US>

- Manganese (II) chloride tetrahydrate (203734 SIGMA-ALDRICH, $MnCl_2$)

1272
1273

We used:
<https://www.sigmaaldrich.com/catalog/product/sigald/203734?lang=en®ion=US>

1274
1275
1276

- Precision balance
- Thermometer
- We used <https://www.thermoworks.com/Reference-Thermopen>

1277
1278
1279

- Plastic Wrap
- Thick gloves or potholders
- HPD vials, or any other vials used in the phantom

1280
1281

Vials we used: https://www.amazon.com/Azlon-301705-0001-Plastic-Narrow-Sample/dp/B0046A8YTY?ie=UTF8&redirect=true&ref=s9_simh_gw_p328_d11_i1

1282
1283

G.3. GEL PREPARATION

1284
1285

G.3.1. Preparing chelated $GdCl_3$ master solution

1286
1287

For 100 ml of 1 mM of $GdCl_3$ chelated with 2 mM of EDTA*

1288
1289

| Master solution | GdCl ₃ | EDTA |
|-----------------|-------------------|----------|
| MW (g/mol) | 371.7 | 292.24 |
| Volume (L) | 0.1 | 0.1 |
| Molarity mol/L | 0.001 | 0.002 |
| g | 0.03717 | 0.058448 |

For 2 HPD vials (70 ml of the gel)

| Percentage of the gel | Agarose (g) | GdCl ₃ master +EDTA (ml) |
|-----------------------|-------------|-------------------------------------|
| 0.20% | 0.14 | 0.7 |
| 0.50% | 0.35 | 0.7 |
| 1% | 0.7 | 0.7 |
| 2% | 1.4 | 0.7 |
| 3% | 2.1 | 0.7 |

The last 3 samples (90 ml in total) contain 0.047 mM MnCl₂ as a reference solution, comprised of 0.008371593 g of MnCl₂ in diH₂O.

G.3.2. Melting agarose using a Microwave Oven

1. Use a beaker or flask that is 2-4x the volume you are making. Add 0.7 ml of GdCl₃ master solution and fill with diH₂O to approximately 50 ml.

NOTE: Volume of 2 vials is 60 ml. To make sure one has enough gel to avoid forming bubbles while filling one needs to prepare 70 ml of the gel for 2 vials.

2. Weigh out the agarose and add it to the flask. Fill to 70 ml with degassed diH₂O.

3. To hydrate, swirl the beaker and suspend the agarose in solution. Alternatively, you can use a stir bar and stirring plate to rapidly mix the solution. Remember to remove the stir bar before microwaving!

a. Let the agarose hydrate a minute or two before proceeding, this allows for a quicker dissolution and can reduce foaming. Let higher percentage gels (>1.5%) hydrate longer than lower percentage gels.

4. Cover the mouth of the beaker with plastic wrap and make a small hole in the top to allow the solution to vent.

5. Weigh the beaker and record the starting weight.

6. Heat the beaker in the microwave for 15-30 second intervals until the solution begins to boil. Stir after each heating interval.

7. Remove the beaker from the microwave and very gently swirl.

1322 **WARNING: THE MICROWAVED SOLUTION CAN BECOME SUPERHEATED AND FOAM OVER**
1323 **QUICKLY WHEN AGITATED. USE CAUTION AND ALWAYS WEAR APPROPRIATE PROTECTION.**
1324

1325 8. If solid agarose or gel pieces remain, return the flask to the microwave and continue
1326 heating in 15 second intervals until all product is in solution. This may take a few minutes
1327 depending on the strength of your microwave and the gel concentration you are making.
1328

1329 9. Once the gel is fully melted (at around 95 °C), reweigh the solution and add diH₂O to the
1330 beaker to reach the starting weight. Mix thoroughly.
1331

1332 10. Let the solution sit for several minutes to provide time for the bubbles to go out of it.
1333 Then mix deliberately, but carefully, while swirling along the sides and bottom of the beaker.
1334 Once there are no bubbles present in the solution, you may pour the gel into the HPD vials.
1335 NOTE: The heating intervals depend on the volume of gel heated. Adjust accordingly.
1336

1337 11. Rinse the vials with IPA (isopropyl alcohol) prior to filling and let them dry to ensure that
1338 the inner surface is clean. The gel will stick to it better. Fill up $\frac{3}{4}$ of the vials first, then shake
1339 out bubbles that formed while pouring. When filling the last $\frac{1}{4}$ of vial, tilt it to avoid bubbles
1340 that get stuck on the upper edge. You can intentionally leave one big bubble on the edge and
1341 spin it around the upper edges to gather all small bubbles confined there. Then, you can then
1342 easily shake the big bubble out. Fill the rest of the vials to the very top leaving a convex
1343 meniscus on the top of it. Pour some of the gel into vial caps also. Once the gel cools down
1344 and gets stiffer, close the vials.
1345
1346
1347
1348